MANDATORY DISCLOSURE

1	**Name of the Institution**	Sir M Visvesvaraya Institute of Technology, Krishnadevaraya Nagar, Hunasamaranahalli, International Airport Road, Bangalore - 562157 **Telephone:**080-28467248, 28477024 **e-Mail**:info@sirmvit.edu
2	**Name and address of the Trust/ Society/ Company and theTrustees**	Sri Krishnadevaraya Educational Trust #16, Ballari Road, Sadashivanagara, Bengaluru – 560080 **Phone Numbers:**080-23606999 / 23613443 / 23601370 / 23601340 **e-Mail**: sriket@gmail.com **Trustees details: Annexure-1**
3	**Name and Address Principal**	**Prof. Rakesh S. G.** Mobile:9108341707 e-Mail:principal@sirmvit.edu **Address:** C1107, 12th Floor, MJ LIFESTYLE AMADEUS, Rayasandra Road, Chikkanagamangala, Bengaluru - 560099
4	**Name of the affiliating University**	Visvesvaraya Technological University
5	**Governance**	
	Members of the Board and their brief background	**Annexure-2**
	Members of Academic Advisory Body	**Annexure-3**
	Frequency of the Board Meeting and Academic Advisory Body	Board Meeting will be held once in a year The Academic Advisory Body meeting will be held once per semester.

	Organizational chart and processes	**Annexure -4**
	Nature and Extent of involvement of Faculty and students in academic affairs/improvements.	**Annexure -5**
	Mechanism/ Norms and Procedure for democratic/ good Governance	**Annexure -6**
	Student Feedback on Institutional Governance/ Faculty performance	Annexure -7
	Grievance Redressal mechanism for Faculty, staff and students	Annexure -8
	Establishment of Anti Ragging Committee	Annexure -9
	Establishment of Online Grievance Redressal Mechanism	Annexure -8
	Establishment of Grievance Redressal Committee in the Institution and Appointment of OMBUDSMAN by the University.	Annexure -10
	Establishment of Internal Complaint Committee (ICC)	Annexure -11
	Establishment of Committee for SC/ST	Annexure -12
	Internal Quality Assurance Cell	Annexure -13
6	**Programmes**	
	Name of Programmes approved by AICTE	1.Artificial Intelligence and Machine Learning 2.Biotechnology 3.Computer Science and Engineering 4.CSE(IOT & Cyber Security including Blockchain Technology) 5.Information Science & Engineering 6..Civil Engineering 7.Electronics & Communication Engineering

		8.Electrical & Electronics Engineering 9.Electronics and Telecommunication Engineering 10.Mechanical Engineering 11.MBA 12.MCA 13.M.Tech.(ECE) 14.M.Tech.(COMPUTER INTEGRATED AND MANUFACTURING) 15. M.Tech.(BT& BIOMEDICAL ENGG.)
	Name of Programmes Accredited by NBA	Biotechnology Computer Science and Engineering Information Science & Engineering Mechanical Engineering Civil Engineering Electrical and Electronics Engineering
	Status of Accreditation of the Courses	**Total number of Courses** :12 **No. of Courses for which applied for Accreditatio**n :6 **Status of Accreditation** – **Approved for Courses** :6
	For each Programme the following details are to be given(Preferably in Tabular form): ● Name ● Number of seats ● Duration ● Cut off marks/rank of admission during the last three years ● Fee (as approved by the state government) ● Placement Facilities ● Campus placement in last three years with minimum salary ,maximum salary and average salary	Annexure-14

	Name and duration of Programme(s)having Twinning and Collaboration with Foreign University(s) and being run in the same Campus along with status of their AICTE approval. If there is Foreign Collaboration, give the following details:	N/A
	Details of the Foreign University	N/A
	Name of the University	N/A
	Address	N/A
	Website	N/A
	Accreditation status of the University in its Home Country	N/A
	Ranking of the University in the Home Country	N/A
	Whether the degree offered is equivalent to an Indian Degree? If yes, the name of the agency which has approved equivalence. If no, the implications for students in terms of pursuit of higher studies in India and abroad, and the job prospects within and outside the country	N/A
	For each Programme Collaborated provide the following:	N/A
	Programme Focus	N/A
	Number of seats	N/A
	Admission Procedure	N/A
	Fee (as approved by the state government)	N/A
	Placement Facility	N/A

	Placement Records for last three years with minimum salary, maximum salary and average salary	N/A
	Whether the Collaboration Programme is approved by AICTE? If not whether the Domestic/ Foreign University has applied to AICTE for approval	N/A
7	**Faculty**	
	Course/Branch wise list Faculty members:	Annexure-15
	Permanent Faculty	
	Adjunct Faculty	
	Permanent Faculty: Student Ratio	
	Number of Faculty employed and left during the last three years	
8	**Profile of Principal and Faculty**	Annexure-16
	For each Faculty give a page covering with Passport size photograph	
9	**Fee**	
	Details of Fee, as approved by State Fee Committee, for the Institution	Annexure-17
	Time schedule for payment of Fee for the entire Programme	
	No. of Fee waivers granted with amount and name of students	
	Number of scholarship offered by the Institution, duration and amount	
	Criteria for Fee waivers/scholarship	
	Estimated cost of Boarding and Lodging in	

	Hostels	
	Any other fee please specify	
10	**Admission**	
	Number of seats sanctioned with the year of approval	B.E. 1.Artificial Intelligence and Machine Learing-60(2022) 2.Biotechnology-60(2004) 3.Computer Science and Engineering-180(2022) 4.CSE(IOT & Cyber Security including Blockchain Technology)-60(2022) 5.Information Science & Engineering-120(2022) 6..Civil Engineering-60(2002) 7.Electronics & Communication Engineering-120(2004) 8.Electrical & Electronics Engineering-120(2011) 9.Electronics and Telecommunication Engineering-60(2000) 10.Mechanical Engineering-120(2002) 11.MBA-120(2012) 12.MCA-60(2002) 13.M.Tech.(ECE)-25-(2002) 14.M.Tech.(COMPUTER INTEGRATED AND MANUFACTURING)-25(2002) 15. M.Tech.(BT& BIOMEDICAL ENGG.)-18(2011)
	Number of Students admitted under various categories each year in the last three years	**Annexure-18** **2021-22** **B.E** **KEA COMEDK MGT TOTAL** 220 92 144 456 **MBA** **PGCET MGT TOTAL** 84 27 110

		MCA **PGCET MGT TOTAL** 26 34 60 **M.Tech.** **Ele. Mech. Bio Tech. TOTAL** **PGCET MGT PGCET** 2 1 2 5 **2020-21** **B.E** **KEA COMEDK MGT TOTAL** 248 116 128 492 **MBA** **PGCET MGT TOTAL** 80 36 116 **MCA** **PGCET MGT TOTAL** 30 30 60 **M.Tech.** **Ele. Bio Tech. TOTAL** **PGCET MGT** 4 1 5 **2019-20** **B.E** **KEA COMEDK MGT TOTAL** 258 160 149 567 **MBA** **PGCET MGT TOTAL** 81 24 105 **MCA** **PGCET MGT TOTAL** 15 4 19 **M.Tech.** **Ele. Mech. Bio Tech. TOTAL** **PGCET MGT PGCET PGCET MGT** 1 1 2 2 2 8
	Number of applications received during last	**2022-23**

	two years for admission under Management Quota and number admitted	**B.E**. Actual-180 Admitted-144 **2021-22** **MCA** Actual-30 Admitted -30 **MBA** Actual-20 Admitted-20 **MTech** Actual-10 Admitted-1 **B.E**. Actual-180 Admitted-144 **2020-21** **MCA** Actual-30 Admitted -30 **MBA** Actual-20 Admitted-20 **MTech** Actual-12 Admitted-1 **B.E**. Actual-180 Admitted-128
11	**Admission Procedure**	
	• Mention the admission test being followed, name and address of the Test Agency/State Admission Authorities and its URL (website) • Number of seats allotted to different Test Qualified candidate separately (AIEEE/ CET (State conducted test/ University tests/ CMAT/ GPAT)/ Association conducted test etc.)	KEA/COMEDK/AIEEE KEA: https://cetonline.karnataka.gov.in/kea/ COMEDK: https://www.comedk.org/ https://jeemain.nta.nic.in/ 2021-22 CET - 324 CET-SNQ - 36 COMED-K - 216 MGNT -180 AICTE J&K PMSSS - 03
	Calendar for admission against Management/vacant seats:	
	• Last date of request for applications • Last date of submission of applications • Dates for announcing final results • Release of admission list (main list and waiting list shall be announced on the same day) • Date for acceptance by the candidate	

	(time given shall in no case be less than 15 days ● Last date for closing of admission ● Starting of the Academic session ● The waiting list shall be activated only on the expiry of date of main list ● The policy of refund of the Fee, in case of withdrawal, shall be clearly notified	
12	**Criteria and Weightages for Admission**	
	● Describe each criterion with its respective weightages i.e. Admission Test, marks in qualifying examination etc ● Mention the minimum Level of acceptance, if an ● Mention the cut-off Levels of percentage and percentile score of the candidates in the admission test for the last three year ● Display marks scored in Test etc. and in aggregate for all candidates who were admitted	Annexure-14
13	**List of Applicant**	
	List of candidates whose applications have been received along with percentile/percentage score for each of the qualifying examinations in separate categories for open seats. List of candidate who have applied along with percentage and percentile score for Management quota seats (merit wise)	**Annexure-19**
14	**Results of Admission Under Management seats/Vacant seats**	
	Composition of selection team for admission under Management Quota with the brief profile of members (This information be made available in the public domain after the	**Annexure-20**

	admission process is over)	
	Score of the individual candidate admitted arranged in order or merit	
	List of candidate who have been offered admission	
	Waiting list of the candidate in order of merit to be operative from the last date of joining of the first list candidate	
	List of the candidate who joined within the date, vacancy position in each category before operation of waiting list	
15	**Information of Infrastructure and Other Resources Available**	
	Number of Class Rooms and size of each	**72 with Approx – 66 sqm.**
	Number of Tutorial rooms and size of each	**9 with Approx – 66 sqm.**
	Number of Laboratories and size of each	**79**
	Number of Drawing Halls with capacity of each	**-**
	Number of Computer Centres with capacity of each	**3 of 150 sqm**
	Online examination facility (Number of Nodes, Internet bandwidth, etc.)	**All the labs could be utilized for Online Examinations**
	Barrier Free Built Environment for disabled and elderly persons	**Available**

	Occupancy Certificate	**Annexure -21**
	Fire and Safety Certificate	**Annexure -22**
	Hostel Facilities	**https://www.sirmvit.edu/hostel/**
	Library	
	● Number of Library books/ Titles/ Journals available(Programme-wise) ● List of online National/ International Journals subscribed ● E- Library facilities	Annexure -23
	National Digital Library(NDL) subscription details	
	Laboratory and Workshop	
	List of Major Equipment/Facilities in each Laboratory/Workshop	Annexure -24

	List of Experimental Setup in each Laboratory/Workshop	AVAILABLE
	Computing Facilities	
	Internet Bandwidth	500 mbps
	Number and configuration of System	1006
	Total number of system connected by LAN	1006
	Total number of system connected by WAN	2
	Major software packages available	Microsoft Campus Agreement, MATLAB
	Special purpose facilities available (Conduct of online Meetings/Webinars/Workshops, etc	e-Shikshana Room, Seminar halls
	Facilities for conduct of classes/courses in online mode (Theory & Practical	All the class rooms
	Innovation Cell	Annexure -25
	Social Media Cell	Annexure -26
	Compliance of the National Academic Depository (NAD), applicable to PGCM/ PGDM Institutions and University Departments	N/A
	List of facilities available	
	Games and Sports Facilities	**https://www.sirmvit.edu/department-of-physical-education-sports/**
	Extra-Curricular Activities	**https://www.sirmvit.edu/susamskriti-cultural-forum/**
	Soft Skill Development Facilities	The Training and Placement office regularly conduits soft skill development programmes for the pre-final year students. From this academic year, the faculty of MBA department are conducting personality development classes for Engineering students. The Soft Skill Development Programme covers

		the following aspects: ● Personality Development/ Soft Skill Development ● Interview skills and techniques. ● Stress management. ● Goal setting and time Management. ● Leadership Development. ● Communication skills. ● Presentation skills.
	Teaching Learning Process	
	Curricula and syllabus for each of the Programmes as approved by the University	https://vtu.ac.in/en/b-e-scheme-syllabus/
	Academic Calendar of the University	https://vtu.ac.in/academic-calendar/
	Academic Time Table with the name of the Faculty members handling the Course	https://www.sirmvit.edu/wp-content/uploads/2022/10/V_Sem_Time-Table.pdf Annexure-28
	Teaching Load of each Faculty	Each faculty has a teaching load as specified in AICTE norms.
	Internal Continuous Evaluation System in place	The institution has a regular ongoing evaluation mechanism in place through which the students' performance is evaluated.
	Student's assessment of Faculty, System in place	The students of Sir MVIT have access to an ERP system that allows them to rate the faculty. After each semester is over, feedback is collected, reviewed, and remedial action is implemented.
	For each Post Graduate Courses give the following:	
	Title of the Course	M.C.A. M.B.A. M.Tech.
	Curricula and Syllabi	https://vtu.ac.in/en/pg-scheme-syllabus/
	Laboratory facilities exclusive to the Post Graduate Course	Every Post Graduation course has exclusive labs.

	Special Purpose	
	Software, all design tools in case	-
	Academic Calendar and framework	
16	**Enrolment and placement details of students in the last 3 years**	**Annexure-18** **2021-22** **B.E TOTAL 456** **MBA TOTAL 110** **MCA TOTAL 60** **M.Tech. TOTAL 5** **2020-21** **B.E TOTAL 492** **MBA TOTAL 116** **MCA TOTAL 60** **M.Tech. TOTAL 5** **2019-20** **B.E TOTAL 567** **MBA TOTAL 105** **MCA TOTAL 19** **M.Tech. TOTAL 8**
17	**List of Research Projects/ Consultancy Works**	**Annexure-27**
18	**LoA and subsequent EoA till the current Academic Year**	**https://www.sirmvit.edu/aicte-approval/**
19	**Accounted audited statement for the last three year**	**https://www.sirmvit.edu/wp-content/uploads/2022/11/SIGNED-BALANCE-SHHET.pdf**

20	**Best Practices adopted, if any**	**1.Mentor Mentee System** **2.Academic Audit** **3.Research and Funding**

ANNEXURE -1
LIST OF TRUSTEES WITH ADDRESS:

1. Dr. A.C. Chandrashekar Raju, President, Sri KET, 29, 15th Cross, 3rd Block, Jayanagar Bangalore – 560 011. 2. Sri K.V. Sekhar Raju, Vice-President, Sri KET 1st A Cross, Achaiah Shetty Layout 37/A, Rajamahal Vilas Extn., Bangalore – 560 080. 3. Sri M. Venkataramana Raju Treasurer, Sri KET. No.B002, Krishna Diamond Behind Canara Bank, Sanjay Nagar Bangalore – 560 092 4. Sri K. Syama Raju Secretary, Sri KET 150/B, 10th Main, Rajamahal Vilas Extn, Bangalore – 560 080. 5. Sri L.K. Raju, Trustee, Sri KET, Lakshmikantha Nilaya, No. 5, 2nd Cross, RMV II Stage, Dollars Colony Chikkamaranahalli, Bangalore – 560 094. 6. Sri V. Anantha Raju, Trustee, Sri KET, No. 180, 13th Cross, Opp. Anjaneya Temple, Sarakki, J.P. Nagar 1st Phase Bangalore – 560 078. 7. Sri K. Muniswamy Raju, Trustee, Sri KET. No. 463/D, 11th Main 8th Cross, R.M.V. Extension, Bangalore – 560 080.	10.Sri Bhaskar N. Raju Divyashree Chamber # 11, 8th Floor, A Wing Oshaugnessy Road, Shanthinagar Bangalore – 560 025 11.Sri N.G. Raju Trustee, Sri KET, No. 55, 4th Cross, 3rd Main, Dollars Colony, RMV II Stage Bangalore – 560 094. 12.Sri G. Prabhakar Raju Chairman – Academic Committee, Sri KET # 40, 2nd Main, Behind Hotel Samrat BEL Road, Bangalore. 13.Sri K. Gopal Raju Trustee, Sri KET, 104, R.V. Layout, Kumara Park West, Bangalore – 560 020. 14.Sri C.S. Sunder Raju Trustee, Sri KET, 294, Upper Palace Orchards, Bangalore – 560 080. 15.Sri Sanjay K. Raju, Trustee, Sri KET, 1698, 30th Cross, 18th Main Banashankari II Stage, Bangalore – 560 070. 16.Sri Y. Jagadish Raju Trustee, Sri KET No. 97, 5th 'A' Cross, 3rd Main, MIG Colony, RMV 2nd Stage, Bangalore – 560 094. 17.Sri V. Madhu Trustee, Sri KET, 2966, 16th Cross, K.R. Road, Bangalore – 560 070.

8. Sri K. Narayana Raju Trustee, Sri KET, 76/9, 4th Main, 15th Cross, Malleswaram, Bangalore – 560 055. 9. Sri V. Srinivasa Raju, Trustee, Sri KET No. 12, 10th Main, RMV Extn., Bangalore – 560 080.	8.Sri K.C. Chandrashekar Raju, Trustee, Sri KET, 614, 2nd Main, 11th Cross 3rd Phase, J.P. Nagar Bangalore – 560 078. 19.Sri V. Chandrashekar Trustee, Sri KET, 1/21, Plot No. 17, 1st Cross Road, R.M.V. Extn., Bangalore – 560 080

ANNEXURE-2

Sl No.	Name& Designation	Profession	Position
1	Dr. A.C. Chandrasekhar Raju President, Sri KET.	Businessman	Chairman
2	Sri K.V. Sekhar Raju Vice-President, Sri KET.	Businessman	Member
3	Sri K. Syama Raju Secretary, Sri KET.	Businessman	Member
4	Sri M. Venkataramana Raju Treasurer, Sri KET.	Businessman	Member
5	Dr. R. Natarajan, Former Chairman – AICTE and Former Director, IIT Madras.	Educationist	Member
6	Dr.Rajanikant K., Former Advisor & Principal – MSRIT, Bangalore.	Educationist	Member
7	Director of Technical Education, Karnataka	State Govt. Nominee	Ex-Officio Member

8	The Regional Officer, AICTE, SWRO.	AICTE Nominee	Ex-Officio Member
9	Dr. B.M. Satish, Principal, APS College of Engineering.	University Nominee VTU, Belagavi	Member
10	Sri M. Varada Raju, Trustee, Sri KET.	Businessman	Member
11	Sri V. Anantha Raju, Trustee, Sri KET.	Businessman	Member
12	Sri L.K. Raju, Trustee, Sri KET.	Educationist	Member
13	Sri K. Muniswamy Raju, Trustee, Sri KET.	Educationist	Member
14	Sri G. Prabhakar Raju, Chairman – Acade Committee, Sri KETT	Businessman	Member
15	Sri Bhaskar N. Raju, Trustee, Sri KET	Businessman	Member
16	Prof. Rakesh S. G.	Principal	Member Secretary

16	Dr. H.N. Nagendra Professor & HOD(BT)	Faculty Representative	Member
17	Dr. E. Kavitha Professor & HOD(ETE)	Faculty Representative	Member

Roles, Responsibilities and Functions of the governing body

The governing body comprises of 18 members, which includes members from the Management, renowned educationists, University nominee, State Government nominee (Ex – Officio), AICTE nominee(Ex- Officio), two HOD's as faculty representatives. The Principal is the member secretary.

The Governing body meetings are held regularly. The Governing body will take up all such matters related to the improvement of academic and administrative standards of the Institute, review of the admissions to various courses, University results, Training and Placement record, recommendation of annual budget to the management, teaching faculty and staff requirements, ratification of appointments and resignations of staff. Matters related to infrastructure facility, library requirements, procurement of computers, equipment's etc.

The Governing body will also discuss about the existing courses, addition of new courses or increase in intake and action plan for future growth and development of the institution.

- The member secretary in consultation with the Chairman will fix the date of the meeting taking into consideration the availability of the Members.
- The meeting notice along with the listed agenda and relevant data is circulated to all the members well in advance of the meeting date, so as to enable the members to have a brief information of the subject to be discussed in the meeting.
- On the scheduled date, each and every item of the agenda will be discussed in the meeting. After detailed discussion appropriate and unanimous decision will be taken.

Annexure-3

Office of the Principal
Sir M. Visvesvaraya Inst. of Technology
Ph. 080-28467248, 28477024 Extn: 200
Email: principal-int@sirmvit.edu

Ref.No.:SMVIT/PO/N&C/M-8/2022-23/047 Date: 25.01.2023

CIRCULAR

Academic Advisory Body

An Academic Advisory Body at the institution level is constituted and the following is the constitution. Faculty members who have been entrusted with responsibilities are hereby requested to accept the same and work in unison, under the directions of the Chairman of the committee.

Sl. No.	Name	Department / Designation	Responsibility
1	Prof. Rakesh S.G.	Principal	Chairman
2	Dr. Suresh H.L.	HOD-EEE	Convenor
3	Dr. Shanmukharadhya K.S.	HOD-ME	Member
4	Dr. H.G. Nagendra	HOD-BT	Member
5	Dr. E. Kavitha	HOD-ETE	Member
6	Dr. Supriya V.G.	HOD-ECE	Member
7	Dr. G.C. Bhanuprakash	HOD I/c. - CSE	Member
8	Dr. Vanipriya Ch.	HOD I/c. MCA	Member
9	Dr. Hariharan N.	HOD - Physics	Member
10	Ms. Ekta Jolly	Academic Coordinator	Member

PRINCIPAL

To

All concerned

SRR/-

Annexure -4

Organizational chart and processes

Sir M. Visvesvaraya Institute of Technology has a well-defined administrative set-up under the aegis of Sri Krishnadevaraya Educational Trust, Governed by the Board of Trustees, followed by the Governing Body constituted as per the AICTE Norms , the Academic committee, IQAC, and various college committees. The organization structure followed for the regular governance of both academic and administrative activities as shown below.

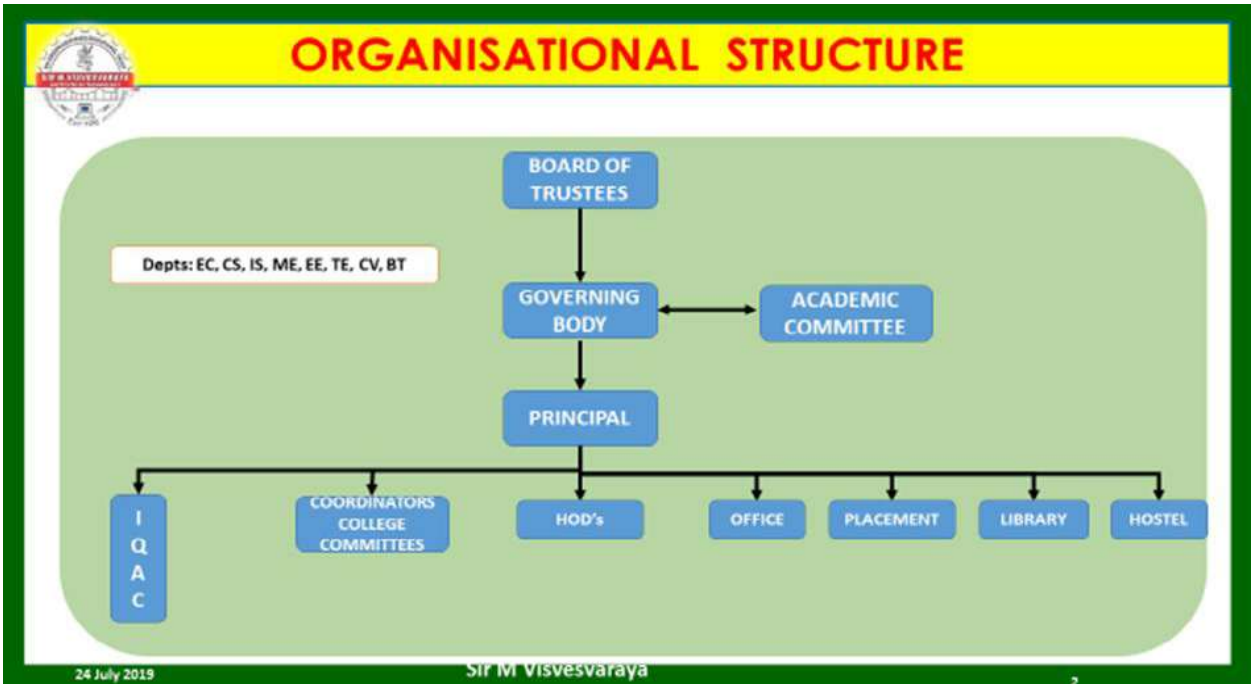

Annexure-5

Nature and Extent of involvement of Faculty and students in academic affairs/improvements

Sir M.V.I.T's vision is to impart quality education through active involvement of all of its stakeholders in the decision making process. The Institute has a culture of decentralized governance system with well-defined hierarchical inter-relationships. Strategic plan is framed with goals in line with the Institute's vision and mission statements and statutory committees and bodies that involves faculty and students, are constituted within the Institute to monitor all the activities.

The Institute encourages the faculty to participate in academic affairs by making them members of various committees such as Academic Advisory Council, which is responsible for overall academic eco system and Academic Coordination Committee that has created to ensure smooth exchange of information amongst stake holders- VTU, parents, students and staff.

Student involvement in academic affairs/improvement is an impetus for self-realization and help maintain academic rigor among the students. Each class has two class coordinators (CRs) and regular meetings with Principal, will give some insights into academic issues if any, which will be catered in the future. Sir MVIT hosts student-led Technical clubs with a faculty advisor on board.

Annexure-6

Roles of everyone are well defined. Organizational Chart follows delegation of responsibilities at various levels.

Refer to **Annexure-4**

Annexure -7

Student Feedback on Institutional Governance/ Faculty performance

Students' feedback is an essential part of the teaching learning process. The students can grade their satisfaction towards the faculty, teaching, learning and evaluation. The information provided by the students is kept confidential and used by the Head of the Departments. The IQAC utilizes this feedback, for the overall quality enhancement of the teaching learning process. Sir MVIT has a dedicated ERP system, which has a module on feedback. The feedback is obtained through ERP from the students after completion of every semester. A well drafted feedback form with specific questions as per the comprehensive level of the students is prepared to evaluate how far the teacher had been successful in reaching out to the students. This feedback will be obtained through a proforma that contains various parameters:

Methodology of feedback analysis:

a. Feedback collection process

b. Feedback assessment process

c. System of reward / corrective measures

a. Feedback collection process

- Feedback mechanism is a well organized system in the college for all courses.
- All the students are allowed to give feedback.
- Computerized feedback is collected from students for all the courses.

SAMPLE STUDENT FEEDBACK FORM

STUDENT FEEDBACK QUESTIONNAIRE

1. Planning of lectures and Presentation of subject matter in logical sequence

Excellent Very Good Good Fair Bad

2. Presentation and Communication skills

Excellent Very Good Good Fair Bad

3. Subject knowledge

Excellent Very Good Good Fair Bad

4. Teaching in a way resulting in real learning / understanding and motivation

Excellent Very Good Good Fair Bad

5. Pace at which the subject is taught

Excellent Very Good Good Fair Bad

6. Confidence level of the teacher

Excellent Very Good Good Fair Bad

7. Class Room Management

Excellent Very Good Good Fair Bad

8. Use of Black board and other teaching aids

Excellent Very Good Good Fair Bad

9. Preparedness for class

Excellent Very Good Good Fair Bad

10. Fairness in evaluation

Excellent Very Good Good Fair Bad

11. Willingness to clarify doubts and provide guidance

Excellent Very Good Good Fair Bad

12. Relates theory to real world problems

Most of the times Rarely Never

13. Fostering punctuality through his / her example

Excellent Very Good Good Fair Bad

14. Attire and mannerism

Excellent Very Good Good Fair Bad

15. Overall assessment of the teacher

10 9 8 7 6 5 4 3 2 1

16.Do you want this teacher to teach your class any course in future?

Yes No

Strength :

Weakness:

B.Feedback assessment process

All the courses mentioned in the feedback form will be analyzed as follows:

Step 1: Collection of feedback forms for all the subjects from the students based on parameters specified in the questionnaire.

Step 2: A result sheet is generated indicating cumulative percentage grading given by the entire class for the faculty under each parameter.

Step 3: The result sheets of all the faculties are forwarded to respective HODs by the Principal, for verification and assessment of performance rating given by the students.

C. System of corrective measures

Step 1:After ascertaining the result sheet and performance rating, given by students, the HOD prepares a list of faculty having poor ratings.

Step 2: The HODs will then counsel the faculty with poor ratings and proper advice and suggestions are given to improve their performance.

Step 3:A report of the counseling done by HODs is submitted to the Principal.

Annexure -8

Grievance Monitoring and Redressal System (GMRS) is the feedback/ grievance management portal of Sir MVIT that facilitates stakeholders of the Institute to (a) upload their feedback about the Institute; (b) register grievances and (c) monitor the disposal of grievances. Any stakeholder of the Institute such as a student, faculty, alumni, employer or a parent, can raise Feedback/ grievance

While the feedback helps in knowing the positives, the grievance helps in addressing the shortcomings or limitations of the Institute. Collectively, the feedback and the grievance monitoring helps in improving the quality of education, thereby addressing the needs of the stakeholders.

Feedback And Grievance Workflow

The workflow begins with the stakeholders of the Institute using the Sir MVIT Website (www.sirmvit.edu) as the entry point to enter their feedback/ grievance details. Once a stakeholder enters their feedback, the feedback is stored in a repository. The administrator of the GMRS portal can view the received feedbacks, validate them, and send the feedback to BOS, VTU for subsequent perusal on a need basis. Ragging, harassment, transport, infrastructure, minority, SC/ST/OBC-related issues, women-centric issues are some types of grievances that can be lodged by the stakeholders of Sir MVIT and tracked in the GMRS portal. Each stakeholder first registers with the portal and subsequently logins to the portal via email OTP authentication to lodge their grievances. The lodged grievances are transferred to their respective committees, formed at the Institute, for subsequent addressing. The committee members can track and update the status of the grievances. Furthermore, the committee members can escalate the grievances to the Principal and Management at Sir MVIT, on a need basis. The administrator of the GMRS portal can generate and view feedback/ grievance reports periodically in the form of monthly and annual reports. Overall, the feedback/ grievance workflow, depicted in Fig.1, facilitates a 360-degree feedback mechanism through which Sir MVIT caters to all the quality needs of its stakeholders.

SIR M. VISVESVARAYA INSTITUTE OF TECHNOLOGY
BENGALURU – 562 157

Ref.No.:SMVIT/PO/N&C/018/2022-23 Date: 02.12.2022

CIRCULAR

Grievance Redressal Cell

Following is the constitution of Grievance Redressal Cell. Faculty members who have been entrusted with responsibilities are hereby requested to accept the same and work in unison, under the directions of the Chairman of the committee.

Sl. No.	Name	Department / Designation	Responsibility
1	Prof. Rakesh S.G.	Principal	Chairman
2	Dr. V. Shantha	Warden, Ladies Hostel	Convenor
3	Mr. Elaiyaraja P.	Warden – Men's Hostel	Member
4	Dr. Shivanna S.	Chief Local Guardian	Member
5	Mr. Madhukumar	Transport Manager	Member
6	Dr. Rajesh Y.H.	PED	Member
7	Mr. Babu Raju	Admin Manager	Member
8	Mr. Ravish P.Y.	Librarian	Member
9	Faculty Advisor	One from every department	Member

PRINCIPAL

To

All concerned

https://www.sirmvit.edu/grievance-redressal/

Annexure-9

The Anti Ragging Committee has been constituted with the following members as indicated in the table below:

SIR M. VISVESVARAYA INSTITUTE OF TECHNOLOGY
BENGALURU – 562 157

Ref.No.:SMVIT/PO/N&C/018/2022-23 Date: 02.12.2022

CIRCULAR

Anti-ragging Committee

Following is the constitution of Anti-ragging Committee. Faculty members who have been entrusted with responsibilities are hereby requested to accept the same and work in unison, under the directions of the Chairman of the committee.

Sl. No.	Name	Department / Designation	Responsibility
1	Prof. Rakesh S.G.	Principal	Chairman
2	Dr. Shanmukharadhya	HoD-ME	Convenor
3	Dr. G.M. Krishnaiah	HoD-Chem	Member
4	Dr. Hariharan Nalatore	HoD-Physics	Member
5	Dr. Prashanth S.H.	ME	Member
6	Dr. Rashmi K.V.	BT	Member
7	Ms. Nanda Shivamoggi	EEE	Member
8	Mr. Elaiyaraja P.	Warden, Men's Hostel	Member
9	Dr. Shantha V.	Warden, Ladies Hostel	Member
10	Mr. Madhukumar	Transport Manager	Member
11	Dr. Rajesh Y.H.	PED	Member
12	Mr. Sasikumar	Physics	Member
13	Mr. Prashanth B.B.	Humanities	Member
14	Mr. Sampath Kumar	ME	Member
15	Dr. Hariharan	BT	Member
16	Ms. Chetana	Maths	Member
17	Mr. Ravish P. Y	Librarian	Member
18	Sub-Inspector of Police	Chikkajala Police Station	Member

PRINCIPAL

PRINCIPAL
SIR M. VISVESVARAYA INSTITUTE OF TECHNOLOGY
Krishnadevarayanagar, Hunasamaranahalli,
International Airport Road, BANGALORE-562 157

To

All concerned

Annexure -10

SIR M. VISVESVARAYA INSTITUTE OF TECHNOLOGY
BENGALURU – 562 157

Ref.No.:SMVIT/PO/N&C/018/2022-23 Date: 02.12.2022

CIRCULAR

Grievance Redressal Cell

Following is the constitution of Grievance Redressal Cell. Faculty members who have been entrusted with responsibilities are hereby requested to accept the same and work in unison, under the directions of the Chairman of the committee.

Sl. No.	Name	Department / Designation	Responsibility
1	Prof. Rakesh S.G.	Principal	Chairman
2	Dr. V. Shantha	Warden, Ladies Hostel	Convenor
3	Mr. Elaiyaraja P.	Warden – Men's Hostel	Member
4	Dr. Shivanna S.	Chief Local Guardian	Member
5	Mr. Madhukumar	Transport Manager	Member
6	Dr. Rajesh Y.H.	PED	Member
7	Mr. Babu Raju	Admin Manager	Member
8	Mr. Ravish P.Y.	Librarian	Member
9	Faculty Advisor	One from every department	Member

PRINCIPAL

To

All concerned

ವಿಶ್ವೇಶ್ವರಯ್ಯ ತಾಂತ್ರಿಕ ವಿಶ್ವವಿದ್ಯಾಲಯ

ವಿಟಿಯು ಅಧಿನಿಯಮ ೧೯೯೪" ರ ಅಡಿಯಲ್ಲಿ ಕರ್ನಾಟಕ ಸರ್ಕಾರದಿಂದ ಸ್ಥಾಪಿತವಾದ ರಾಜ್ಯ ವಿಶ್ವವಿದ್ಯಾಲಯ

VISVESVARAYA TECHNOLOGICAL UNIVERSITY

State University of Government of Karnataka Established as per the VTU Act, 1994"JnanaSangama" Belagavi-590018, Karnataka, India

Dr. B. E. Rangaswamy, Ph.D
REGISTRAR

Phone: (0831) 2498100
Fax: (0831) 2405467

REF: VTU/BGM/Aca/SA/Cirs/2023-24/ 1031

DATE: 29 MAY 2023

NOTIFICATION

Sub: Appointment of OMBUDSPERSON of VTU, Belagavi – reg..

Ref: 1. UGC, New Delhi's Notification dt: 11-4-2023 [UGC (Redressal of Grievances of Students) Regulations , 2023]
2. Hon'ble Vice Chancellor's approval dated 15-03-2023

With reference to the above subject and reference and in compliance to the UGC (Redressal of Grievances of Students) Regulations, 2023 **Prof. K. Byrappa, Former Vice Chancellor Mangalore University, is appointed as VTU's Ombudsperson for redressal of grievances of students.**

This is for information.

BY ORDER,
25/05/23
REGISTRAR

To:

1 The Principals of all Engineering Colleges(Affiliated, Autonomous, Constituent) under ambit of VTU, Belagavi
2 The Chairpersons and Programme Coordinators of VTU Departments

Copy to:

1 The Registrar (Evaluation), VTU Belgaum
2 The Regional Director(I/C) of VTU Regional Offices for information and needful.
3 All the Concerned Special Officers and Case-workers of Academic Section, VTU, Belagavi.
4 The Director(I/c), ITISMU, VTU, Belagavi- to upload on VTU website
5 The Secretary to VC, VTU Belgaum
6 The PS to Registrar, VTU, Belagavi

Annexure-11

Establishment of Internal Complaint Committee (ICC)

To comply with the VTU regulations 2019 and as per the circular VTU/BGM/WC/ICC/21-22/6370/1 dated 17-3-2022, Internal Complaint Committee (ICC)
Is re-constituted at Sir MVIT, as follows:

SIR M. VISVESVARAYA INSTITUTE OF TECHNOLOGY
BENGALURU – 562 157

Ref.No.:SMVIT/PO/N&C/018/2022-23 Date: 02.12.2022

CIRCULAR

Internal Compliance Committee

Following is the constitution of Internal Compliance Committee. Faculty members who have been entrusted with responsibilities are hereby requested to accept the same and work in unison, under the directions of the Chairman of the committee.

Sl. No.	Name	Department / Designation	Responsibility
1	Dr. S.K. Uma	Professor & HOD, Maths	Chairman
2	Dr. Vanipriya C.H.	HoD I/c. MCA	Convenor
3	Dr. V. Shantha	Professor, ME & Warden-Ladies Hostel	Member
4	Dr. Mrinalini Menon	Faculty, BT	Member
5	Ms. Nanda Shivamoggi	Faculty, EEE	Member
6	Mr. Manohar	Faculty, ISE	Member
7	Mr. Aravind P.N.	Faculty, Maths	Member
8	Ms. Saraswathi R. Rao	Secretary to Principal	Member
9	Ms. Savithri R	Jr. Asst. Instructor, CSE	Member
10	Ms. Niveditha K.R. II year B.E. ETE	Student	Member
11	Ms. Bhoomika II Year B.E. CSE	Student	Member
12	Mrs. Halima R. Research Scholar-BT	Student	Member
13	Ms. Shalima Jain	Program Manager, Katalyst	Member from the NGO

PRINCIPAL
PRINCIPAL
SIR M. VISVESVARAYA INSTITUTE OF TECHNOLOGY
Krishnadevarayanagar, Hunasamaranahalli,
International Airport Road, BANGALORE-562 157

To

All concerned

Annexure-12

Establishment of Committee for SC/ST

Sir M. Visvesvesvaraya Institute of Technology has established its Scheduled Caste/Scheduled Tribe Cell at Sir MVIT Campus. Dr.Bala Kumar, Associate Professor, Dept. of M.E. has been appointed as coordinator for the Cell. The SC/ST Committee has been formed by the directions of the Principal and the following members have been nominated as members of the committee.

SIR M. VISVESVARAYA INSTITUTE OF TECHNOLOGY
BENGALURU – 562 157

Ref.No.:SMVIT/PO/N&C/018/2022-23 Date: 02.12.2022

CIRCULAR

SC/ST & OBC Cell

Following is the constitution of SC/ST & OBC Cell. Faculty members who have been entrusted with responsibilities are hereby requested to accept the same and work in unison, under the directions of the Chairman of the committee.

Sl. No.	Name	Department / Designation	Responsibility
1	Prof. Rakesh S.G.	Principal	Chairman
2	Dr. G. Balakumar	ME	Coordinator
3	Ms. Anitha Jayaraman	CV	Member
4	Dr. Dinokumar Kongkham	ETE	Member
5	Mr. Eswar Raju	Administration	Member

PRINCIPAL

PRINCIPAL
SIR M. VISVESVARAYA INSTITUTE OF TECHNOLOGY
Krishnadevarayanagar, Hunasamaranahalli,
International Airport Road, BANGALORE-562 157

To

All concerned

Annexure-13
Internal Quality Assurance Cell

In pursuance of its Action Plan for performance evaluation, assessment & accreditation & quality up-gradation of institutions of higher education, NAAC proposes that every accredited institution should establish an Internal Quality Assurance Cell (IQAC) as a post-accreditation quality sustenance measure. Since quality enhancement is a continuous process, the IQAC will become a part of the institution's system & work towards realisation of the goals of quality enhancement & sustenance. The prime task of the IQAC is to develop a system for conscious, consistent & catalytic improvement in the overall performance of institutions. For this, during the post-accreditation period, it will channelize all efforts & measures of the institution towards promoting its holistic academic excellence.

Sir MVIT got NAAC accreditation in the year 2018, with B++ grade. IQAC has been established and plays a vital role in quality assurance and enhancement. The latest composition of the IQAC committee is as follows:

SIR M. VISVESVARAYA INSTITUTE OF TECHNOLOGY
BENGALURU – 562 157

Ref.No.:SMVIT/PO/N&C/018/2022-23 Date: 02.12.2022

CIRCULAR

Internal Quality Assurance Cell

Following is the constitution of Internal Quality Assurance Cell. Faculty members who have been entrusted with responsibilities are hereby requested to accept the same and work in unison, under the directions of the Chairman of the committee.

Sl. No.	Name	Department / Designation	Responsibility
1	Prof. Rakesh S.G.	Principal	Chairman
2	Dr. Vanipriya C.H.	HoD I/c. MCA	Convenor
3	Mr. Prabhakar Raju	Chairman, Academic Committee & Trustee	Member
4	Mr. Vijay Gowda	Head of HR, Indena India, Member from Local Society	Member
5	Mr. Srinivas D.V.	Technical Director, Aspartika Biotech from Industry	Member
6	Ms. Bhavana Vijay Kumar	Asst. Vice President – Human Resources / NHRD Young Advisory Board, Bangalore Chapter, XLRI, Alumnus	Member
7	Dr. H.G. Nagendra	HoD - BT	Member
8	Dr. K.S. Shanmukharadhya	HoD - ME	Member
9	Dr. R. Sundaraguru	HoD - ECE	Member
10	Dr. H.L. Suresh	HoD - EEE	Member
11	Dr. E. Kavitha	HoD - ETE	Member
12	Dr. G.C. Bhanuprakash	HoD - CSE	Member
13	Dr. Vijay Karthik	HoD - ISE	Member
14	Dr. Ravikumar H.	HoD - CV	Member
15	Dr. Priyanka Sharma	HoD - MBA	Member
16	Dr. S.K. Uma	HoD - Maths	Member
17	Dr. G.M. Krishnaiah	HoD - Chemistry	Member
18	Dr. Hariharan N	HoD - Physics	Member
19	Mr. Ravish P.Y.	Librarian	Member
20	Mr. Ejaz Ahmed	Controller of Examinations	Member
21	Ms. Ekta Jolly	Academic Coordinator	Member
22	Mr. Elaiyaraja	IT Support	Member
23	Mr. Babu Raju	Manager	Member
24	Ms. Vaishnavi	VII Sem Sem – Nominee from students	Member

PRINCIPAL

PRINCIPAL
SIR M. VISVESVARAYA INSTITUTE OF TECHNOLOGY
Krishnadevarayanagar, Hunasamaranahalli,
International Airport Road, BANGALORE-562 157

To
All concerned

Annexure-14

Name	**Number of seats**	**Duration**	**Cut off marks/rank of admission during the last three years**			**Fee (as approved by the state government)**	**Campus placement in last three years with minimum salary ,maximum salary and average salary**		
			2021-22	2020-21	2019-20		2021-22	2020-21	2019-20
Biotechnology	60	4 years	95.67	93.8	94	83526	300000 400000 350000	300000 400000 350000	400000 400000 400000
Computer Science and Engineering	180	4 years	5571	1750	1413	-do-	350000 50000 2300000	330000 400000 1173000	340000 360000 1150000
Information Science & Engineering	120	4 Years	5800	5900	5850	-do-	400000 130000 700000	400000 130000 700000	400000 130000 700000
Civil Engineering	60	**4 Years**	176975	105276	95256	-do-	360000 240000 204000	NIL	NIL
Electrical & Electronics Engineering	120	4 Years	24667	14813	13652	-do-	336000 675000 479153	336000 1123500 458784	336000 650000 388596
Mechanical Engineering	120	4 Years	27393	44110	26385	-do-	5.40,000 4,50,000 3,60,000	NIL	NIL
Electronics & Communication Engineering	120	4 Years	10839	10031	11613	-do-	3,50,000 10,92,000 5,92,000	2,20,000 11,00,000 5,50,000	3,36,000 9,60,000 4,96,000
Electronics and Telecommunication Engineering	60	4 Years	24649 51358	11986 52970	12630 55000	-do-	4,00,000 700000 1100000	4,00,000 700000 1100001	4,00,000 700000 1100002
MBA	120	2 years	60 19780	1007 19910	535 19888	75000	6,00000 3,00,000 4,00,000	3,50,000	NIL
MCA	60	2 years (2020 & 2021 BATCH) & 19 BATCH (3 YEARS)	6926	4128	4928	72445	336,000/- 600,000/-	336,000/- 450,000/-	336,000/- 450,000/-

Annexure-15

Department	Permanent Faculty	Adjunct Faculty	Permanent Faculty: Student Ratio	Number of Faculty employed and left during the last three years
Biotechnology	12	NIL	18	NIL
Computer Science and Engineering	15	NIL	27.6	6&5
Information Science & Engineering	9	NIL	21	1
Civil Engineering	11	NIL	18.09	1
Electrical & Electronics Engineering	19	NIL	23.5	5 & 5
Mechanical Engineering	20	2	20	0&5
Electronics & Communication Engineering	20	NIL	20	5
Electronics and Telecommunication Engineering	6	NIL	37	6 & 6
MBA	11	NIL	1:19	12
MCA	6	NIL	20	4&0

Annexure-16

SIR M VISVESVARAYA INSTITUTE OF TECHNOLOGY

PRINCIPAL DETAILS

1	Name	RAKESH S.G.
2	Date of Birth	22-DEC-1966
3	Unique ID	
4	Education Qualifications	M.E., Ph.D.
5	**Work Experience**	
	Teaching	33 years
	Research	
	Industry	
	others	
6	Area of Specialization	Heat Power Engineering
7	Courses taught at Diploma/ Post Diploma/ Under Graduate/ Post Graduate/ Post Graduate Diploma Level	UG - 12 courses PG - 02 courses
8	**Research guidance(Number of Students)**	
	No. of papers published in National/ International Journals/ Conferences	Intl. Conf : 18 Intl. Journals : 10
	Master (Completed/Ongoing	08
	Ph.D. (Completed/Ongoing)	03 (Transferred to other because of change of college)
9	Projects Carried out	02
10	Patents (Filed & Granted)	—
11	Technology Transfer	—
12	Research Publications (No.of papers published in National/International Journals/Conferences)	Intl. Conf : 18 Intl. Journals : 10.
13	No. of Books published with details (Name of the book, Publisher with ISBN, year of publication, etc.)	—

Signature of the Principal

SIR M VISVESVARAYA INSTITUTE OF TECHNOLOGY

FACULTY DETAILS

1	Name	Dr. Priyanka Sharma
2	Date of Birth	22 February 1981
3	Unique ID	
4	Education Qualifications	MBA, MPhil , PhD
5	Work Experience	18 years
6	Teaching	18 Years
7	Research	10 years
8	Industry	0
9	others	0
10	Area of Specialization	Human Recourse
11	Courses taught at Diploma/ Post Diploma/ Under Graduate/ Post Graduate/ Post Graduate Diploma Level	Post Graduate
12	Research guidance(Number of Students)	Nil
13	No. of papers published in National/ International Journals/ Conferences • Master (Completed/Ongoing)	12
14	Ph.D. (Completed/Ongoing)	Completed
15	Projects Carried out • Patents (Filed & Granted) •Technology Transfer	Patent Published
16	Research Publications (No.of papers published in National/International Journals/Conferences)	12
17	No. of Books published with details (Name of the book, Publisher with ISBN, year of publication, etc.	1. International Human Resource Management, Himalaya Publishing House, ISBN: 9789355962829, 2022 2. Compensation Management, Himalaya Publishing House ISBN :9789355962935, 2022 3. Office Organization & Management, Himalaya Publishing House, ISBN: 9789354956652, 2022 4. Compensation & Performance Management, Himalaya Publishing House ISBN : 9789354951985, 2021

Signature of the faculty

SIR M VISVESVARAYA INSTITUTE OF TECHNOLOGY

FACULTY DETAILS

1	Name	Deepthi J R
2	Date of Birth	22.11.1986
3	Unique ID	1-3599539277
4	Education Qualifications	BE,MBA,(Ph.D.)
5	Work Experience	10.2 Years
6	Teaching	5.2 Years
7	Research	2 Years
8	Industry	5 years
9	others	
10	Area of Specialization	HR & Marketing
11	Courses taught at Diploma/ Post Diploma/ Under Graduate/ Post Graduate/ Post Graduate Diploma Level	MBA- General Management & Marketing
12	Research guidance(Number of Students)	NIL
13	No. of papers published in National/ International Journals/ Conferences • Master (Completed/Ongoing)	3
14	Ph.D. (Completed/Ongoing)	Ongoing
15	Projects Carried out • Patents (Filed & Granted) •Technology Transfer	NIL
16	Research Publications (No.of papers published in National/International Journals/Conferences)	2
17	No. of Books published with details (Name of the book, Publisher with ISBN, year of publication, etc.	NIL

Signature of the faculty

SIR M VISVESVARAYA INSTITUTE OF TECHNOLOGY

FACULTY DETAILS

1	Name	ASHWINI A
2	Date of Birth	12-08-1990
3	Unique ID	1-11042067301
4	Education Qualifications	B.Com, MBA, (Ph.D.)
5	Work Experience	9.5 Years
6	Teaching	4.4 Years
7	Research	2 Years
8	Industry	5.1 years
9	others	-
10	Area of Specialization	FINANCE
11	Courses taught at Diploma/ Post Diploma/ Under Graduate/ Post Graduate/ Post Graduate Diploma Level	MBA - Management & Finance
12	Research guidance(Number of Students)	NIL
13	No. of papers published in National/ International Journals/ Conferences • Master (Completed/Ongoing)	2
14	Ph.D. (Completed/Ongoing)	Ongoing
15	Projects Carried out • Patents (Filed & Granted) •Technology Transfer	NIL
16	Research Publications (No.of papers published in National/International Journals/Conferences)	2
17	No. of Books published with details (Name of the book, Publisher with ISBN, year of publication, etc.	NIL

Signature of the faculty

SIR M VISVESVARAYA INSTITUTE OF TECHNOLOGY

FACULTY DETAILS

1	Name	SASWATI ROY CHEL
2	Date of Birth	01/12/1978
3	Unique ID	1-1113374399 1
4	Education Qualifications	MBA (Marketing), Ph.D
5	Work Experience	12 Years+
6	Teaching	12 Years +
7	Research	10 Years +
8	Industry	Nil
9	others	
10	Area of Specialization	MARKETING
11	Courses taught at Diploma/ Post Diploma/ Under Graduate/ Post Graduate/ Post Graduate Diploma Level	BBA, MBA
12	Research guidance(Number of Students)	Nil
13	No. of papers published in National/ International Journals/ Conferences • Master (Completed/Ongoing)	2
14	Ph.D. (Completed/Ongoing)	Completed
15	Projects Carried out • Patents (Filed & Granted) •Technology Transfer	NIl
16	Research Publications (No.of papers published in National/International Journals/Conferences)	2
17	No. of Books published with details (Name of the book, Publisher with ISBN, year of publication, etc.	Nil

Saswati Roy Chel

Signature of the faculty

SIR M VISVESVARAYA INSTITUTE OF TECHNOLOGY

FACULTY DETAILS

1	Name	Mrs. VidhyaShree M
2	Date of Birth	29th September 1991
3	Unique ID	1-11333529532
4	Education Qualifications	MBA
5	Work Experience	6 years
6	Teaching	6 Years
7	Research	0
8	Industry	0
9	others	0
10	Area of Specialization	Finance
11	Courses taught at Diploma/ Post Diploma/ Under Graduate/ Post Graduate/ Post Graduate Diploma Level	BBA, BCOM, BCA, MBA
12	Research guidance(Number of Students)	Nil
13	No. of papers published in National/ International Journals/ Conferences • Master (Completed/Ongoing)	01
14	Ph.D. (Completed/Ongoing)	NIL
15	Projects Carried out • Patents (Filed & Granted) •Technology Transfer	NIL
16	Research Publications (No.of papers published in National/International Journals/Conferences)	NIL
17	No. of Books published with details (Name of the book, Publisher with ISBN, year of publication, etc.	NIL

Vidhya

Signature of the faculty

SIR M VISVESVARAYA INSTITUTE OF TECHNOLOGY

FACULTY DETAILS

1	Name	Sheethal.c
2	Date of Birth	19- 06 -1995
3	Unique ID	
4	Education Qualifications	BBM, MBA
5	Work Experience	1 year
6	Teaching	1 year
7	Research	NIL
8	Industry	NIL
9	others	NIL
10	Area of Specialization	HR
11	Courses taught at Diploma/ Post Diploma/ Under Graduate/ Post Graduate/ Post Graduate Diploma Level	BBA, MBA
12	Research guidance(Number of Students)	
13	No. of papers published in National/ International Journals/ Conferences • Master (Completed/Ongoing)	01
14	Ph.D. (Completed/Ongoing)	NIL
15	Projects Carried out • Patents (Filed & Granted) •Technology Transfer	NIL
16	Research Publications (No.of papers published in National/International Journals/Conferences)	NIL
17	No. of Books published with details (Name of the book, Publisher with ISBN, year of publication, etc.	NIL

Sheethal.c

Signature of the faculty

SIR M VISVESVARAYA INSTITUTE OF TECHNOLOGY

FACULTY DETAILS

1	Name	Mrs. Priya Choudhary
2	Date of Birth	19th January 1993
3	Unique ID	
4	Education Qualifications	B.Sc, MBA
5	Work Experience	2 years 11 Months
6	Teaching	2 years 11 Months
7	Research	0
8	Industry	0
9	others	0
10	Area of Specialization	Marketing
11	Courses taught at Diploma/ Post Diploma/ Under Graduate/ Post Graduate/ Post Graduate Diploma Level	BBA, BCOM, BCA, MBA
12	Research guidance(Number of Students)	Nil
13	No. of papers published in National/ International Journals/ Conferences • Master (Completed/Ongoing)	01
14	Ph.D. (Completed/Ongoing)	NIL
15	Projects Carried out • Patents (Filed & Granted) •Technology Transfer	NIL
16	Research Publications (No.of papers published in National/International Journals/Conferences)	NIL
17	No. of Books published with details (Name of the book, Publisher with ISBN, year of publication, etc.	NIL

Priya Choudhary

Signature of the faculty

SIR M VISVESVARAYA INSTITUTE OF TECHNOLOGY

FACULTY DETAILS

1	Name	M. Swarnalatha
2	Date of Birth	19- 04 -1995
3	Unique ID	
4	Education Qualifications	BBM, MBA
5	Work Experience	2 years
6	Teaching	6 months
7	Research	NIL
8	Industry	NIL
9	others	NIL
10	Area of Specialization	HR & Marketing
11	Courses taught at Diploma/ Post Diploma/ Under Graduate/ Post Graduate/ Post Graduate Diploma Level	BBA, MBA
12	Research guidance(Number of Students)	
13	No. of papers published in National/ International Journals/ Conferences • Master (Completed/Ongoing)	01
14	Ph.D. (Completed/Ongoing)	NIL
15	Projects Carried out • Patents (Filed & Granted) •Technology Transfer	NIL
16	Research Publications (No.of papers published in National/International Journals/Conferences)	NIL
17	No. of Books published with details (Name of the book, Publisher with ISBN, year of publication, etc.	NIL

Signature of the faculty

SIR M VISVESVARAYA INSTITUTE OF TECHNOLOGY

FACULTY DETAILS

1	Name	Renu Sangappa Desai
2	Date of Birth	01-08-1989
3	Unique ID	
4	Education Qualifications	B.Com, MBA, Diploma in HR
5	Work Experience	2.5 Years
6	Teaching	2 Years
7	Research	
8	Industry	0.5 years
9	others	
10	Area of Specialization	FINANCE & MARKETING
11	Courses taught at Diploma/ Post Diploma/ Under Graduate/ Post Graduate/ Post Graduate Diploma Level	MBA - Management & Finance
12	Research guidance(Number of Students)	NIL
13	No. of papers published in National/ International Journals/ Conferences • Master (Completed/Ongoing)	NIL
14	Ph.D. (Completed/Ongoing)	NIL
15	Projects Carried out • Patents (Filed & Granted) •Technology Transfer	NIL
16	Research Publications (No.of papers published in National/International Journals/Conferences)	NIL
17	No. of Books published with details (Name of the book, Publisher with ISBN, year of publication, etc.	NIL

Signature of the faculty

SIR M VISVESVARAYA INSTITUTE OF TECHNOLOGY

FACULTY DETAILS

1	Name	R. LATHA
2	Date of Birth	14-07-1973
3	Unique ID	1-739679834
4	Education Qualifications	MCA, M.Phil
5	Work Experience	20 years 9 months
6	Teaching	20 years 3 months
7	Research	—
8	Industry	06 months
9	others	—
10	Area of Specialization	Computer Science
11	Courses taught at Diploma/ Post Diploma/ Under Graduate/ Post Graduate/ Post Graduate Diploma Level	C, C++, Java, Advanced Java, C#, DBMS, Computer Networks, Software Engineering, ADA, Python, software testing ERP, Data Structure using C.
12	Research guidance(Number of Students)	—
13	No. of papers published in National/ International Journals/ Conferences • Master (Completed/Ongoing)	10
14	Ph.D. (Completed/Ongoing)	—
15	Projects Carried out • Patents (Filed & Granted) •Technology Transfer	—
16	Research Publications (No.of papers published in National/International Journals/Conferences)	10
17	No. of Books published with details (Name of the book, Publisher with ISBN, year of publication, etc.	—

R. Latha

Signature of the faculty

SIR M VISVESVARAYA INSTITUTE OF TECHNOLOGY

FACULTY DETAILS

1	Name	Vani Harave
2	Date of Birth	03/09/1973
3	Unique ID	1-9433638460
4	Education Qualifications	MCA, M.Phil
5	Work Experience	
6	Teaching	17 Years
7	Research	-
8	Industry	-
9	others	-
10	Area of Specialization	Computer Science
11	Courses taught at Diploma/ Post Diploma/ Under Graduate/ Post Graduate/ Post Graduate Diploma Level	Data Structures, Analysis and Design of Algorithms, Software Engineering, Python Programming, Principles of User Interface Design
12	Research guidance(Number of Students)	-
13	No. of papers published in National/ International Journals/ Conferences • Master (Completed/Ongoing)	5
14	Ph.D. (Completed/Ongoing)	-
15	Projects Carried out • Patents (Filed & Granted) •Technology Transfer	-
16	Research Publications (No.of papers published in National/International Journals/Conferences)	5
17	No. of Books published with details (Name of the book, Publisher with ISBN, year of publication, etc.	-

Signature of the faculty

SIR M VISVESVARAYA INSTITUTE OF TECHNOLOGY

FACULTY DETAILS

1	Name	RAGHAVENDRA RAO B G
2	Date of Birth	24-10-1977
3	Unique ID	1-739679846
4	Education Qualifications	MCA
5	Work Experience	15
6	Teaching	15
7	Research	-
8	Industry	-
9	others	1
10	Area of Specialization	Internet of Things-IOT, Web Technologies
11	Courses taught at Diploma/ Post Diploma/ Under Graduate/ Post Graduate/ Post Graduate Diploma Level	DBMS ,OPERATING SYSTEMS
12	Research guidance(Number of Students)	
13	No. of papers published in National/ International Journals/ Conferences • Master (Completed/Ongoing)	3
14	Ph.D. (Completed/Ongoing)	
15	Projects Carried out • Patents (Filed & Granted) •Technology Transfer	
16	Research Publications (No.of papers published in National/International Journals/Conferences)	4
17	No. of Books published with details (Name of the book, Publisher with ISBN, year of publication, etc.	

Signature of the faculty

SIR M VISVESVARAYA INSTITUTE OF TECHNOLOGY

FACULTY DETAILS

1	Name	B MUTHURAMALINGAM
2	Date of Birth	27-06-1975
3	Unique ID	1-739679842
4	Education Qualifications	MCA; MTech;
5	Work Experience	21
6	Teaching	21
7	Research	-
8	Industry	-
9	others	2
10	Area of Specialization	Computer Networks, Software Engineering
11	Courses taught at Diploma/ Post Diploma/ Under Graduate/ Post Graduate/ Post Graduate Diploma Level	Computer Networks, Software Engineering, Analysis and Design of Algorithms, Cloud Computing, Cyber Security
12	Research guidance(Number of Students)	—
13	No. of papers published in National/ International Journals/ Conferences • Master (Completed/Ongoing)	4
14	Ph.D. (Completed/Ongoing)	—
15	Projects Carried out • Patents (Filed & Granted) •Technology Transfer	—
16	Research Publications (No.of papers published in National/International Journals/Conferences)	—
17	No. of Books published with details (Name of the book, Publisher with ISBN, year of publication, etc.	—

Signature of the faculty

SIR M VISVESVARAYA INSTITUTE OF TECHNOLOGY

FACULTY DETAILS

1	Name	VASANTHA S
2	Date of Birth	17-08-1980
3	Unique ID	1-739679850
4	Education Qualifications	MCA
5	Work Experience	13
6	Teaching	13
7	Research	-
8	Industry	-
9	others	
10	Area of Specialization	Web Technologies
11	Courses taught at Diploma/ Post Diploma/ Under Graduate/ Post Graduate/ Post Graduate Diploma Level	OPERATING SYSTEMS, JAVA PROGRAMMING, ADVANCED JAVA,WEB TECHNOLOGY
12	Research guidance(Number of Students)	-
13	No. of papers published in National/ International Journals/ Conferences • Master (Completed/Ongoing)	-
14	Ph.D. (Completed/Ongoing)	-
15	Projects Carried out • Patents (Filed & Granted) •Technology Transfer	-
16	Research Publications (No.of papers published in National/International Journals/Conferences)	3
17	No. of Books published with details (Name of the book, Publisher with ISBN, year of publication, etc.	-

Signature of the faculty

SIR M VISVESVARAYA INSTITUTE OF TECHNOLOGY

FACULTY DETAILS

1	Name	SNEHA BHARTI
2	Date of Birth	14/11/1981
3	Unique ID	739679854
4	Education Qualifications	MCA
5	Work Experience	13 years
6	Teaching	13 years
7	Research	—
8	Industry	—
9	others	—
10	Area of Specialization	Computer Science
11	Courses taught at Diploma/ Post Diploma/ Under Graduate/ Post Graduate/ Post Graduate Diploma Level	Data structures using C, MIS & E-commerce, User Interface Design, Artificial Intelligence, Machine Learning, Mathematics.
12	Research guidance(Number of Students)	—
13	No. of papers published in National/ International Journals/ Conferences • Master (Completed/Ongoing)	4
14	Ph.D. (Completed/Ongoing)	—
15	Projects Carried out • Patents (Filed & Granted) •Technology Transfer	—
16	Research Publications (No.of papers published in National/International Journals/Conferences)	4
17	No. of Books published with details (Name of the book, Publisher with ISBN, year of publication, etc.	—

Sneha Bharti

Signature of the faculty

SIR M VISVESVARAYA INSTITUTE OF TECHNOLOGY

FACULTY DETAILS

1	Name	H. G. NAGENDRA
2	Date of Birth	29-03-1966
3	Unique ID	466030179
4	Education Qualifications	PhD
5	Work Experience	24 Years
6	Teaching	24 Years
7	Research	20 Years
8	Industry	NIL
9	others	NIL
10	Area of Specialization	BIOINFORMATICS
11	Courses taught at Diploma/ Post Diploma/ Under Graduate/ Post Graduate/ Post Graduate Diploma Level	BIOANALYTICAL TECHNIQUES BIOINFORMATICS PROTEIN ENGINEERING
12	Research guidance(Number of Students)	06
13	No. of papers published in National/ International ~~Journals~~/ Conferences • Master (Completed/Ongoing)	35 Presentations
14	Ph.D. (Completed/Ongoing)	04 + 02
15	Projects Carried out • Patents (Filed & Granted) •Technology Transfer	→ 13 Funded Projects → 02 → NIL
16	Research Publications (No.of papers published in National/International Journals/~~Conferences~~)	56 Research Articles
17	No. of Books published with details (Name of the book, Publisher with ISBN, year of publication, etc.	NIL

Signature of the faculty 17/1/2023

Divya

SIR M VISVESVARAYA INSTITUTE OF TECHNOLOGY

FACULTY DETAILS

1	Name	Dr. PRIYA NARAYAN
2	Date of Birth	11th AUGUST 1974
3	Unique ID	1-46627446
4	Education Qualifications	M.Sc., MPhil, PhD
5	Work Experience	20+ yrs.
6	Teaching	19
7	Research	14
8	Industry	01
9	others	–
10	Area of Specialization	Microbiology / Structural Biophysics
11	Courses taught at Diploma/ Post Diploma/ Under Graduate/ Post Graduate/ Post Graduate Diploma Level	Microbiology + Lab, Clinical & Pharma BT, Food BT, Food Agri BT, Bioethics & Biosafety, Upstream Process + Lab, Metabolic Engineering, Microbial BT, Advanced Microbiology, Biochemistry Lab, SFH.
12	Research guidance(Number of Students)	01 PhD - (External Guide). UG / PG Projects
13	No. of papers published in National/ International Journals/ Conferences • Master (Completed/Ongoing)	UG National - 4, International - 7 } Papers. National - 9, International - 22 } Poster Presentations.
14	Ph.D. (Completed/Ongoing)	Completed.
15	Projects Carried out • Patents (Filed & Granted) •Technology Transfer	3 funded projects (BIRAC, BMS, KSPCB). KSCST - 5. UG/PG - 40
16	Research Publications (No.of papers published in National/International Journals/Conferences)	National - 4, International - 7.
17	No. of Books published with details (Name of the book, Publisher with ISBN, year of publication, etc.	– NIL –

Signature of the faculty

SIR M VISVESVARAYA INSTITUTE OF TECHNOLOGY

FACULTY DETAILS

1	Name	Dr.Mrinalini Menon
2	Date of Birth	20.03.1971
3	Unique ID	1-4679322251
4	Education Qualifications	M.Sc, Ph.D
5	Work Experience	21 years (excluding Ph.D)
6	Teaching	17.5 years
7	Research	7.0 years (Inclusive of Ph.D)
8	Industry	2.5 years
9	others	Not applicable
10	Area of Specialization	Plant biochemistry, Enzymology
11	Courses taught at Diploma/ Post Diploma/ Under Graduate/ Post Graduate/ Post Graduate Diploma Level	Human Physiology, Research Methodology, Biosafety & IPR, Enzyme Technology, Plant Biotechnology, Cell Culture Techniques, Data Analysis, Presentation & Inference
12	Research guidance(Number of Students)	2 M.Sc (Engg).by Research
13	No. of papers published in National/ International Journals/ Conferences • Master (Completed/Ongoing)	7
14	Ph.D. (Completed/Ongoing)	Completed & obtained in 2004
15	Projects Carried out • Patents (Filed & Granted) •Technology Transfer	2 Funded projects; 20 B.E level projects guided, 2 M.Tech projects
16	Research Publications (No.of papers published in National/International Journals/Conferences)	7
17	No. of Books published with details (Name of the book, Publisher with ISBN, year of publication, etc.	Not applicable

18/1/23

Signature of the faculty

SIR M VISVESVARAYA INSTITUTE OF TECHNOLOGY

FACULTY DETAILS

1	Name	Dr. Jagadeesha Kumar. D.
2	Date of Birth	10/4/1974
3	Unique ID	1-4660302909
4	Education Qualifications	MSc. B.Ed, Ph.D.
5	Work Experience	21 yr 5 months.
6	Teaching	21yrs
7	Research	18 yrs.
8	Industry	—
9	others	—
10	Area of Specialization	Biochemistry / Neuroinfectics.
11	Courses taught at Diploma/ Post Diploma/ Under Graduate/ Post Graduate/ Post Graduate Diploma Level	Cell Biology / Neuroinfectics / Biochemistry Genomics & proteomics / Forensic Science.
12	Research guidance(Number of Students)	40 Students.
13	No. of papers published in National/ International Journals/ Conferences • Master (Completed/Ongoing)	National - 6 Int National - 16 Conference poster (55)
14	Ph.D. (Completed/Ongoing)	— Completed.
15	Projects Carried out • Patents (Filed & Granted) •Technology Transfer	Funded projects - ICMR - KSCST - 5
16	Research Publications (No.of papers published in National/International Journals/Conferences)	National - 6 Int. National - 16 Conference - National - 25, Int. - 29 (Posters)
17	No. of Books published with details (Name of the book, Publisher with ISBN, year of publication, etc.	— NIL —

Jagadeesha Kumar. D.

Signature of the faculty

SIR M VISVESVARAYA INSTITUTE OF TECHNOLOGY

FACULTY DETAILS

1	Name	A NIVEDITHA
2	Date of Birth	23/08/1974
3	Unique ID	1-466274457
4	Education Qualifications	M.E(CHEMICAL ENGINEERING)
5	Work Experience	23 Years and 3 Months
6	Teaching	23 Years and 3 Months
7	Research	10+ Years
8	Industry	-
9	others	-
10	Area of Specialization	Heavy Metal Removal, Bioremediation.
11	Courses taught at Diploma/ Post Diploma/ Under Graduate/ Post Graduate/ Post Graduate Diploma Level	**UG:** Unit Operations - (21BT32) Bioprocess Principles & Calculations - (18BT41) Bioprocess Equipment Design & CAED - (18BT62) Process Equipment & Plant Design (18BT731) **PG:** Principles of Biochemical Engineering Bioreactor Plant Design
12	Research guidance(Number of Students)	-
13	No. of papers published in National/ International Journals/ Conferences • Master (Completed/Ongoing)	National Journals - Nil International Journals - 03 National Conferences - 01 International Conferences - 02
14	Ph.D. (Completed/Ongoing)	Ongoing
15	Projects Carried out • Patents (Filed & Granted) •Technology Transfer	• Patents (Filed) - "Smart system for medical waste treatment"
16	Research Publications (No.of papers published in National/International Journals/Conferences)	National Journals - Nil International Journals - 03 National Conferences - 01 International Conferences - 02
17	No. of Books published with details (Name of the book, Publisher with ISBN, year of publication, etc.	-

A. Niveditha 19/01/2023
Signature of the faculty

Dept. of Biotechnology
Sir M. Visvesvaraya Institute of Technology
Hunasamaranahalli Via : Yelahanka
BANGALORE - 562 157

SIR M VISVESVARAYA INSTITUTE OF TECHNOLOGY

FACULTY DETAILS

1	Name	RASHMI K.V
2	Date of Birth	27.06.1984
3	Unique ID	1-466030225
4	Education Qualifications	Ph.D
5	Work Experience	14 years
6	Teaching	13.5 years
7	Research	9 years
8	Industry	0.5 year (6 months)
9	others	— Nil —
10	Area of Specialization	Plant Biotechnology
11	Courses taught at ~~Diploma~~/ ~~Post Diploma~~/ Under Graduate/ Post Graduate/ ~~Post Graduate Diploma Level~~	Molecular Biology, Animal cell culture, Plant Biotechnology, Genetic Engineering
12	Research guidance(Number of Students)	— Nil —
13	No. of papers published in National/ International Journals/ Conferences • ~~Master (Completed/Ongoing)~~	19
14	Ph.D. (Completed/Ongoing)	Completed
15	Projects Carried out • Patents (Filed & Granted) •Technology Transfer	01 completed, 01 ongoing 02 Filed
16	Research Publications (No.of papers published in National/International Journals/Conferences)	19
17	No. of Books published with details (Name of the book, Publisher with ISBN, year of publication, etc.	— Nil —

17/1/2023

Signature of the faculty

SIR M VISVESVARAYA INSTITUTE OF TECHNOLOGY

FACULTY DETAILS

1	Name	DR. SUDEVI BASU
2	Date of Birth	01/01/1980
3	Unique ID	1-466030213
4	Education Qualifications	M.Tech PhD [Env Engg]
5	Work Experience	18½ Years
6	Teaching	18 Yrs 5 Months
7	Research	18.6 ~~Years~~ while working
8	Industry	—
9	others	—
10	Area of Specialization	Environmental Engineering
11	Courses taught at Diploma/ Post Diploma/ Under Graduate/ Post Graduate/ Post Graduate Diploma Level	UG – Bio-business & Entrepreneurship; Fermentation Technology & Lab; Bioprocess Engineering Lab; Waste Management; Environmental Biotechnology; Scientific Foundation of Health; PG – Fermentation Technology; Environmental Biotechnology
12	Research guidance(Number of Students)	—
13	No. of papers published in National/ International Journals/ ~~Conferences~~ • Master (Completed/Ongoing)	21 Journal + 12 Conferences Total 33 Publications M.Tech Completed in 2006
14	Ph.D. (Completed/Ongoing)	PhD Completed in 2019
15	Projects Carried out • Patents (Filed & Granted) •Technology Transfer	—
16	Research Publications (No.of papers published in National/International ~~Journals~~/Conferences)	21 Journal + 12 Conferences Total 33 Publications
17	No. of Books published with details (Name of the book, Publisher with ISBN, year of publication, etc.	—

Signature of the faculty

SIR M VISVESVARAYA INSTITUTE OF TECHNOLOGY

FACULTY DETAILS

1	Name	HALIMA · R
2	Date of Birth	27/01/1986
3	Unique ID	1-4660.3022.9
4	Education Qualifications	M.Tech (Ph.D)
5	Work Experience	14.5 yrs
6	Teaching	13.8 yrs
7	Research	0.5 yrs
8	Industry	–
9	others	–
10	Area of Specialization	Biotechnology
11	Courses taught at Diploma/ Post Diploma/ Under Graduate/ Post Graduate/ Post Graduate Diploma Level	PG: Concepts in Biotechnology Bioseparations & Product Recovery Bioethics, Biosafety & Regulatory Affairs
12	Research guidance(Number of Students)	–
13	No. of papers published in National/ International Journals/ ~~Conferences~~ • Master (Completed/Ongoing)	08 presentations [8+6 =14] (14)
14	Ph.D. (Completed/Ongoing)	Submitted Thesis
15	Projects Carried out • Patents (Filed & Granted) •Technology Transfer	–
16	Research Publications (No.of papers published in National/International ~~Journals~~/Conferences)	06 papers. [8+6 =14] (14)
17	No. of Books published with details (Name of the book, Publisher with ISBN, year of publication, etc.	–

Halima 17/01/23.

Signature of the faculty

SIR M VISVESVARAYA INSTITUTE OF TECHNOLOGY

FACULTY DETAILS

1	Name	Dr. RAJENDRA SINGH C
2	Date of Birth	31/12/1977
3	Unique ID	
4	Education Qualifications	M.Ph.l. Ph-D.
5	Work Experience	16 years
6	Teaching	16 years
7	Research	08 years.
8	Industry	–
9	others	–
10	Area of Specialization	Biochemistry.
11	Courses taught at Diploma/ Post Diploma/ Under Graduate/ Post Graduate/ Post Graduate Diploma Level	Biochemistry, Immunology, Biology for Engineers.
12	Research guidance(Number of Students)	03
13	No. of papers published in National/ International Journals/ Conferences • Master (Completed/Ongoing)	12+2=14 –
14	Ph.D. (Completed/Ongoing)	03 (on going).
15	Projects Carried out • Patents (Filed & Granted) • Technology Transfer	Projects carried out – 02
16	Research Publications (No.of papers published in National/International Journals/Conferences)	14
17	No. of Books published with details (Name of the book, Publisher with ISBN, year of publication, etc.	—

Rajendra Singh

Signature of the faculty

SIR M VISVESVARAYA INSTITUTE OF TECHNOLOGY

FACULTY DETAILS

1	Name	Dr. Ishwar Chandra
2	Date of Birth	21-01-1985
3	Unique ID	772890914
4	Education Qualifications	PhD
5	Work Experience	!! year and 2 months
6	Teaching	!! year and 2 months
7	Research	4 Months M.Tech dissertation Work
8	Industry	Nil
9	others	-
10	Area of Specialization	Environmental Biotechnology
11	Courses taught at Diploma/ Post Diploma/ Under Graduate/ Post Graduate/ Post Graduate Diploma Level	UG-Bioreactor design concepts, Biostatistics, Innovation, and design thinking. PG- Numerical methods and biostatistics, Bioreactor plant design, Biostatistics (First year MDS)
12	Research guidance(Number of Students)	Nil
13	No. of papers published in National/ International Journals/ Conferences • Master (Completed/Ongoing)	7
14	Ph.D. (Completed/Ongoing)	Completed
15	Projects Carried out • Patents (Filed & Granted) •Technology Transfer	Nil
16	Research Publications (No.of papers published in National/International Journals/Conferences)	3
17	No. of Books published with details (Name of the book, Publisher with ISBN, year of publication, etc.	Nil

17/01/2023.

Signature of the faculty

SIR M VISVESVARAYA INSTITUTE OF TECHNOLOGY

FACULTY DETAILS

1	Name	Manjunath. R
2	Date of Birth	03/03/1983
3	Unique ID	1-466030221
4	Education Qualifications	B.E., M.Tech, Chemical Engineering
5	Work Experience	--
6	Teaching	14
7	Research	1 Year (M.Tech dissertation)
8	Industry	--
9	others	--
10	Area of Specialization	Chemical Engineering
11	Courses taught at Diploma/ Post Diploma/ Under Graduate/ Post Graduate/ Post Graduate Diploma Level	1. Unit Operations (Theory +Lab) 2. Process Control and Automation (Theory + Lab) 3. Chemical Reaction Engineering (Theory +Lab) 4. Thermodynamics
12	Research guidance(Number of Students)	—
13	No. of papers published in National/ International Journals/ Conferences • Master (Completed/Ongoing)	03+1 (To be published)
14	Ph.D. (Completed/Ongoing)	Ongoing
15	Projects Carried out • Patents (Filed & Granted) •Technology Transfer	—
16	Research Publications (No.of papers published in National/International Journals/Conferences)	03+1 (To be published)
17	No. of Books published with details (Name of the book, Publisher with ISBN, year of publication, etc.	—

17/01/23

SIR M VISVESVARAYA INSTITUTE OF TECHNOLOGY

FACULTY DETAILS

1	Name	HARIHARAN. P
2	Date of Birth	25-07-1981
3	Unique ID	1-123182248773
4	Education Qualifications	Ph.D
5	Work Experience	15.8
6	Teaching	3.8
7	Research	10
8	Industry	02
9	others	–
10	Area of Specialization	Microbial Biotechnology
11	Courses taught at Diploma/ Post Diploma/ Under Graduate/ Post Graduate/ Post Graduate Diploma Level	Fermentation Technology, Food Technology, Microbiology, Industrial Biotechnology.
12	Research guidance(Number of Students)	–
13	No. of papers published in National/ International Journals/ Conferences • Master (Completed/Ongoing)	05 [Presentation]
14	Ph.D. (Completed/Ongoing)	–
15	Projects Carried out • Patents (Filed & Granted) • Technology Transfer	01
16	Research Publications (No.of papers published in National/International Journals/Conferences)	08
17	No. of Books published with details (Name of the book, Publisher with ISBN, year of publication, etc.	01 Handbook of Probiotics & Lactibiotics ISBN-978-93-91342-64-7 - 2022. JPS-Scientific Publications.

P. Hariharan
Signature of the faculty
17/01/2022

SIR M VISVESVARAYA INSTITUTE OF TECHNOLOGY

FACULTY DETAILS

1	Name	AMULYA.G
2	Date of Birth	25/01/1991
3	Unique ID	
4	Education Qualifications	M.Tech Ph.D
5	Work Experience	Industry - 3Y 10 months Teaching - 1 year 2 months
6	Teaching	1 year 2 months.
7	Research	5 years 6 months
8	Industry	3 years 10 months
9	others	–
10	Area of Specialization	Biotechnology
11	Courses taught at ~~Diploma~~/ ~~Post-Diploma~~/ Under Graduate/ Post Graduate/ ~~Post-Graduate-Diploma~~ Level	Biochemistry, Enzyme Technology, Animal Biotechnology, Cell culture Techniques, Plant Biotechnology, Bioburiness and Entrepreneurship
12	Research guidance(Number of Students)	–
13	No. of papers published in National/ International Journals/ Conferences • Master (Completed/Ongoing)	8 published 6 ongoing.
14	Ph.D. (Completed/Ongoing)	completed
15	Projects Carried out • Patents (Filed & Granted) •Technology Transfer	2 patents filed.
16	Research Publications (No.of papers published in National/International Journals/Conferences)	8 published 6 ongoing
17	No. of Books published with details (Name of the book, Publisher with ISBN, year of publication, etc.	–

Signature of the faculty

SIR M. VISVESVARAYA INSTITUTE OF TECHNOLOGY

FACULTY DETAILS

Chemistry

1	Name	Dr. G.M. KRISHNAIAH
2	Date of Birth	20.07.1966
3	Unique ID	1-467932293
4	Education Qualifications	M. Sc., Ph. D
5	Work Experience	
6	Teaching	30 Years 6 Months
7	Research	10 Years
8	Industry	-
9	others	-
10	Area of Specialization	Solid State Chemistry
11	Courses taught at Diploma/ Post Diploma/ Under Graduate/ Post Graduate/ Post Graduate Diploma Level	Engineering Chemistry Engineering Chemistry Lab Applied Chemistry
12	Research guidance(Number of Students)	03
13	No. of papers published in National/ International Journals/ Conferences • Master (Completed/Ongoing)	1 (International conference)
14	Ph.D. (Completed/Ongoing)	Completed
15	Projects Carried out • Patents (Filed & Granted) •Technology Transfer	-
16	Research Publications (No. of papers published in National/International Journals/Conferences)	16 (International journals)
17	No. of Books published with details (Name of the book, Publisher with ISBN, year of publication, etc.	02 Engineering Chemistry (As per CBCS scheme 2016), Skyward Publishers, ISBN: 978-93-86442-01-7, Year: 2017. Engineering Chemistry (As per CBCS scheme 2018), Newrays Publishing House, ISBN: 978-81-94068-71-6, Year: 2020.

Signature of the faculty

SIR M VISVESVARAYA INSTITUTE OF TECHNOLOGY

FACULTY DETAILS

1	Name	H.M. SATHYANANDA
2	Date of Birth	20.06.1972
3	Unique ID	1-467932355
4	Education Qualifications	M. Sc., M. Phil., (Ph. D)
5	Work Experience	
6	Teaching	21 Years 3 Months
7	Research	8 Years
8	Industry	2 Years
9	others	-
10	Area of Specialization	Physical Chemistry
11	Courses taught at Diploma/ Post Diploma/ Under Graduate/ Post Graduate/ Post Graduate Diploma Level	Engineering Chemistry Engineering Chemistry Lab Applied Chemistry
12	Research guidance(Number of Students)	Nil
13	No. of papers published in National/ International Journals/ Conferences • Master (Completed/Ongoing)	1 (International conference)
14	Ph.D. (Completed/Ongoing)	Ongoing
15	Projects Carried out • Patents (Filed & Granted) •Technology Transfer	Nil
16	Research Publications (No. of papers published in National/International Journals/Conferences)	08 (International journals)
17	No. of Books published with details (Name of the book, Publisher with ISBN, year of publication, etc.	Nil

Signature of the faculty

SIR M. VISVESVARAYA INSTITUTE OF TECHNOLOGY

FACULTY DETAILS

1	Name	Dr. G.K. PRASHANTH
2	Date of Birth	05.04.1977
3	Unique ID	1-4864923217
4	Education Qualifications	M. Sc., M. Phil., Ph. D
5	Work Experience	-
6	Teaching	16 Years 4 Months
7	Research	10 Years
8	Industry	1 Year 10 Months
9	Others	5 Years
10	Area of Specialization	Organic Chemistry
11	Courses taught at Diploma/ Post Diploma/ Under Graduate/ Post Graduate/ Post Graduate Diploma Level	Engineering Chemistry Engineering Chemistry Lab Applied Chemistry
12	Research guidance(Number of Students)	01
13	No. of papers published in National/ International Journals/ Conferences • Master (Completed/Ongoing)	1 (International conference)
14	Ph.D. (Completed/Ongoing)	Completed
15	Projects Carried out • Patents (Filed & Granted) •Technology Transfer	Patent applications filed: 05 Patent publications: 04
16	Research Publications (No. of papers published in National/International Journals/Conferences)	33 (International journals)
17	No. of Books published with details (Name of the book, Publisher with ISBN, year of publication, etc.	02 Engineering Chemistry (As per CBCS scheme 2016), Skyward Publishers, ISBN: 978-93-86442-01-7, Year: 2017. Engineering Chemistry (As per CBCS scheme 2018), Newrays Publishing House, ISBN: 978-81-94068-71-6, Year: 2020.

Prashanth GK

Signature of the Faculty

SIR M VISVESVARAYA INSTITUTE OF TECHNOLOGY

FACULTY DETAILS

1	Name	KAVYA D
2	Date of Birth	22.7.1998
3	Unique ID	
4	Education Qualifications	M. Sc.
5	Work Experience	11 months
6	Teaching	11 months
7	Research	Nil
8	Industry	Nil
9	others	Nil
10	Area of Specialization	Physical Chemistry
11	Courses taught at Diploma/ Post Diploma/ Under Graduate/ Post Graduate/ Post Graduate Diploma Level	Engineering Chemistry Engineering Chemistry Lab Applied Chemistry
12	Research guidance(Number of Students)	Nil
13	No. of papers published in National/ International Journals/ Conferences • Master (Completed/Ongoing)	Nil
14	Ph.D. (Completed/Ongoing)	Nil
15	Projects Carried out • Patents (Filed & Granted) •Technology Transfer	Nil
16	Research Publications (No. of papers published in National/International Journals/Conferences)	Nil
17	No. of Books published with details (Name of the book, Publisher with ISBN, year of publication, etc.	Nil

Kavya D

Signature of the faculty

SIR M VISVESVARAYA INSTITUTE OF TECHNOLOGY

FACULTY DETAILS

1	Name	PUNITHA S
2	Date of Birth	13.03.2000
3	Unique ID	-
4	Education Qualifications	M. Sc.
5	Work Experience	- one and half month
6	Teaching	-
7	Research	Nil
8	Industry	Nil
9	others	Nil
10	Area of Specialization	Organic Chemistry
11	Courses taught at Diploma/ Post Diploma/ Under Graduate/ Post Graduate/ Post Graduate Diploma Level	- Applied Chemistry (lab)
12	Research guidance(Number of Students)	Nil
13	No. of papers published in National/ International Journals/ Conferences • Master (Completed/Ongoing)	Nil
14	Ph.D. (Completed/Ongoing)	Nil
15	Projects Carried out • Patents (Filed & Granted) •Technology Transfer	Nil
16	Research Publications (No. of papers published in National/International Journals/Conferences)	Nil
17	No. of Books published with details (Name of the book, Publisher with ISBN, year of publication, etc.	Nil

Signature of the faculty

SIR M VISVESVARAYA INSTITUTE OF TECHNOLOGY

FACULTY DETAILS

1	Name	Kavya M S
2	Date of Birth	18.05.1998
3	Unique ID	
4	Education Qualifications	M. Sc.
5	Work Experience	6 months
6	Teaching	6 months
7	Research	Nil
8	Industry	Nil
9	others	Nil
10	Area of Specialization	Physical Chemistry
11	Courses taught at Diploma/ Post Diploma/ Under Graduate/ Post Graduate/ Post Graduate Diploma Level	Engineering Chemistry Engineering Chemistry Lab Applied Chemistry
12	Research guidance(Number of Students)	Nil
13	No. of papers published in National/ International Journals/ Conferences • Master (Completed/Ongoing)	Nil
14	Ph.D. (Completed/Ongoing)	Nil
15	Projects Carried out • Patents (Filed & Granted) •Technology Transfer	Nil
16	Research Publications (No. of papers published in National/International Journals/Conferences)	Nil
17	No. of Books published with details (Name of the book, Publisher with ISBN, year of publication, etc.	Nil

Signature of the faculty

SIR M VISVESVARAYA INSTITUTE OF TECHNOLOGY

FACULTY DETAILS

1	Name	RAVI KUMAR. H
2	Date of Birth	03-02-1971
3	Unique ID	1-466274515
4	Education Qualifications	M.E., PhD
5	Work Experience	27 YEARS 6 MONTHS.
6	Teaching	24 YEARS 6 MONTHS
7	Research	
8	Industry	03 YEARS
9	others	— NIL —
10	Area of Specialization	STRUCTURES
11	Courses taught at Diploma/ Post Diploma/ Under Graduate/ Post Graduate/ Post Graduate Diploma Level	CIVIL ENGINEERING Under Graduate
12	Research guidance(Number of Students)	— NIL —
13	No. of papers published in National/ International Journals/ Conferences • Master (Completed/Ongoing)	National Journal – 1 INTERNATIONAL Journal – 18 International Conference – 07 National Conference – 17 } 43
14	Ph.D. (Completed/Ongoing)	PhD Completed on 2018
15	Projects Carried out • Patents (Filed & Granted) •Technology Transfer	— NIL —
16	Research Publications (No.of papers published in National/International Journals/Conferences)	National Journal – 1 INTERNATIONAL JOURNALS – 18 INTERNATIONAL Conference – 07 National Conference – 17 } 43
17	No. of Books published with details (Name of the book, Publisher with ISBN, year of publication, etc.	— NIL —

Signature of the faculty

SIR M VISVESVARAYA INSTITUTE OF TECHNOLOGY

FACULTY DETAILS

		PHOTO
1	Name	K V R PRASAD
2	Date of Birth	26-07-1971
3	Unique ID	1-4882745111
4	Education Qualifications	B.Tech (Civil), M.E (Highway & Transp Engg)
5	Work Experience	25 years 11 months (till date)
6	Teaching	25 years 11 months
7	Research	10 years
8	Industry	01 Years
9	others	
10	Area of Specialization	Highway & Transportation Engineering
11	Courses taught at Diploma/ Post Diploma/ Under Graduate/ Post Graduate/ Post Graduate Diploma Level	Under Graduate Level
12	Research guidance(Number of Students)	—
13	No. of papers published in National/ International Journals/ Conferences • Master (Completed/Ongoing)	00/10/06
14	Ph.D. (Completed/Ongoing)	Ongoing
15	Projects Carried out • Patents (Filed & Granted) •Technology Transfer	-
16	Research Publications (No.of papers published in National/International Journals/Conferences)	Journals National - 04 International - 10 Conferences National - 11 International - 06
17	No. of Books published with details (Name of the book, Publisher with ISBN, year of publication, etc.	-

Signature of the faculty

SIR M VISVESVARAYA INSTITUTE OF TECHNOLOGY

FACULTY DETAILS

1	Name	SHIVANNA S
2	Date of Birth	10/05/1965
3	Unique ID	1-806175833
4	Education Qualifications	M.Sc, Ph.D
5	Work Experience	—
6	Teaching	27 years
7	Research	05 years.
8	Industry	—
9	others	—
10	Area of Specialization	Geology
11	Courses taught at Diploma/ Post Diploma/ Under Graduate/ Post Graduate/ Post Graduate Diploma Level	Civil Engineering
12	Research guidance(Number of Students)	—
13	No. of papers published in National/ International Journals/ Conferences • Master (Completed/Ongoing)	National Conference papers - 10 International Conference papers - 06
14	Ph.D. (Completed/Ongoing)	Ph.D Completed in 1996
15	Projects Carried out • Patents (Filed & Granted) •Technology Transfer	—
16	Research Publications (No.of papers published in National/International Journals/Conferences)	National Journals — 06 International Journals - 17
17	No. of Books published with details (Name of the book, Publisher with ISBN, year of publication, etc.	—

Signature of the faculty

SIR M VISVESVARAYA INSTITUTE OF TECHNOLOGY

FACULTY DETAILS

1	Name	ANITHA. J
2	Date of Birth	02/06/1983
3	Unique ID	1-466225117
4	Education Qualifications	M. Tech (Ph.D)
5	Work Experience	14 years
6	Teaching	13 years
7	Research	—
8	Industry	1 year
9	others	—
10	Area of Specialization	Structural Engineering
11	Courses taught at Diploma/ Post Diploma/ Under Graduate/ Post Graduate/ Post Graduate Diploma Level	Under Graduate Courses.
12	Research guidance(Number of Students)	—
13	No. of papers published in National/ International Journals/ Conferences • Master (Completed/Ongoing)	International Journals - 17 National Conferences - 5 International Conferences - 1
14	Ph.D. (Completed/Ongoing)	Ongoing
15	Projects Carried out • Patents (Filed & Granted) •Technology Transfer	Patent - Filed - 01 Evaluation of the influence of RCA in increasing the mechanical strength of cementing composites
16	Research Publications (No.of papers published in National/International Journals/Conferences)	International Journals - 17 National Conference - 5 International Conference - 1
17	No. of Books published with details (Name of the book, Publisher with ISBN, year of publication, etc.	NIL

Signature of the faculty

SIR M VISVESVARAYA INSTITUTE OF TECHNOLOGY

FACULTY DETAILS

1	Name	Pradeepa.S
2	Date of Birth	10/01/1980
3	Unique ID	1-771890934
4	Education Qualifications	M.Tech (PhD)
5	Work Experience	16 yrs
6	Teaching	13 yrs
7	Research	07 yrs
8	Industry	03 yrs
9	others	—
10	Area of Specialization	Structural Engineering.
11	Courses taught at Diploma/ Post Diploma/ Under Graduate/ Post Graduate/ Post Graduate Diploma Level	Civil Engineering
12	Research guidance(Number of Students)	—
13	No. of papers published in National/ International Journals/ Conferences • Master (Completed/Ongoing)	—
14	Ph.D. (Completed/Ongoing)	Ongoing.
15	Projects Carried out • Patents (Filed & Granted) •Technology Transfer	—
16	Research Publications (No.of papers published in National/International Journals/Conferences)	17
17	No. of Books published with details (Name of the book, Publisher with ISBN, year of publication, etc.	—

Signature of the faculty

SIR M VISVESVARAYA INSTITUTE OF TECHNOLOGY

FACULTY DETAILS

1	Name	TAMIL SELVI. N
2	Date of Birth	01-10-1986
3	Unique ID	1-2202270529
4	Education Qualifications	M.E. PHD (STRUCTURAL ENGINEERING)
5	Work Experience	9 Years.
6	Teaching	8 years
7	Research	2 years.
8	Industry	1 Year.
9	others	–
10	Area of Specialization	STRUCTURAL ENGINEERING.
11	Courses taught at Diploma/ Post Diploma/ Under Graduate/ Post Graduate/ Post Graduate Diploma Level	UNDER GRADUATE
12	Research guidance(Number of Students)	-NIL-
13	No. of papers published in National/ International Journals/ Conferences • Master (Completed/Ongoing)	International Journal - 07 National Conference - 01 International Conference - 03
14	Ph.D. (Completed/Ongoing)	
15	Projects Carried out • Patents (Filed & Granted) •Technology Transfer	- NIL -
16	Research Publications (No.of papers published in National/International Journals/Conferences)	01 International Journal.
17	No. of Books published with details (Name of the book, Publisher with ISBN, year of publication, etc.	- NIL -

N.G.T.S. 18/11/23

Signature of the faculty

SIR M VISVESVARAYA INSTITUTE OF TECHNOLOGY

FACULTY DETAILS

1	Name	RAMYA. N
2	Date of Birth	05/06/1990
3	Unique ID	1-2198817218
4	Education Qualifications	M Tech., (Ph.D)
5	Work Experience	10 years
6	Teaching	10 years.
7	Research	—
8	Industry	—
9	others	—
10	Area of Specialization	Structural Engineering.
11	Courses taught at Diploma/ Post Diploma/ Under Graduate/ Post Graduate/ Post Graduate Diploma Level	Under Graduate
12	Research guidance(Number of Students)	-Nil-
13	No. of papers published in National/ International Journals/ Conferences • Master (Completed/Ongoing)	04 - National conference. 09 - International Journal 01 - International conference.
14	Ph.D. (Completed/Ongoing)	ongoing.
15	Projects Carried out • Patents (Filed & Granted) •Technology Transfer	Patents filed- 1. Evaluation of influence of RCA in increasing the Mechanical strength of cementing component.
16	Research Publications (No.of papers published in National/International Journals/Conferences)	04 - National conference 09 - International Journal 01 - International Conference.
17	No. of Books published with details (Name of the book, Publisher with ISBN, year of publication, etc.	-Nil-

17/01/2023.

Signature of the faculty

SIR M VISVESVARAYA INSTITUTE OF TECHNOLOGY

FACULTY DETAILS

1	Name	Vyshnavi D.R.
2	Date of Birth	15/10/1990
3	Unique ID	1-2502279708
4	Education Qualifications	M. Tech
5	Work Experience	8.5 yrs
6	Teaching	8.5 yrs
7	Research	–
8	Industry	–
9	others	–
10	Area of Specialization	Environmental Engineering
11	Courses taught at Diploma/ Post Diploma/ Under Graduate/ Post Graduate/ Post Graduate Diploma Level	Civil Engineering Undergraduate-
12	Research guidance(Number of Students)	—
13	No. of papers published in National/ International Journals/ Conferences • Master (Completed/Ongoing)	International Journals – 10 National Conference – 06
14	Ph.D. (Completed/Ongoing)	–
15	Projects Carried out • Patents (Filed & Granted) •Technology Transfer	–
16	Research Publications (No.of papers published in National/International Journals/Conferences)	International Journals - 10 National Conference – 06
17	No. of Books published with details (Name of the book, Publisher with ISBN, year of publication, etc.	—

Signature of the faculty

SIR M VISVESVARAYA INSTITUTE OF TECHNOLOGY

FACULTY DETAILS

1	Name	Bhavya.S
2	Date of Birth	28/02/1992
3	Unique ID	1-3180795086
4	Education Qualifications	M.E
5	Work Experience	06 year
6	Teaching	06 year
7	Research	—
8	Industry	—
9	others	—
10	Area of Specialization	Water Resources Engineering
11	Courses taught at Diploma/ Post Diploma/ Under Graduate/ Post Graduate/ Post Graduate Diploma Level	Civil Engineering
12	Research guidance(Number of Students)	—
13	No. of papers published in National/ International Journals/ Conferences • Master (Completed/Ongoing)	International conference :- 03 International journal :- 01
14	Ph.D. (Completed/Ongoing)	—
15	Projects Carried out • Patents (Filed & Granted) •Technology Transfer	—
16	Research Publications (No.of papers published in National/International Journals/Conferences)	—
17	No. of Books published with details (Name of the book, Publisher with ISBN, year of publication, etc.	—

Signature of the faculty

SIR M VISVESVARAYA INSTITUTE OF TECHNOLOGY

FACULTY DETAILS

1	Name	SUBHADRA G.D
2	Date of Birth	23/04/1990
3	Unique ID	1-9557924197
4	Education Qualifications	B.E., M.Tech
5	Work Experience	5 years, 4 months
6	Teaching	5 years, 4 months
7	Research	–
8	Industry	–
9	others	–
10	Area of Specialization	Transportation Engg & management
11	Courses taught at Diploma/ Post Diploma/ Under Graduate/ Post Graduate/ Post Graduate Diploma Level	UG courses.
12	Research guidance(Number of Students)	–
13	No. of papers published in National/ International Journals/ Conferences • Master (Completed/Ongoing)	international - 01
14	Ph.D. (Completed/Ongoing)	–
15	Projects Carried out • Patents (Filed & Granted) •Technology Transfer	–
16	Research Publications (No.of papers published in National/International Journals/Conferences)	International - 01
17	No. of Books published with details (Name of the book, Publisher with ISBN, year of publication, etc.	–

Signature of the faculty

SIR M VISVESVARAYA INSTITUTE OF TECHNOLOGY

FACULTY DETAILS

1	Name	Mr. SRIRAM MUSTAPURE
2	Date of Birth	27/07/1995
3	Unique ID	IEECV00/6514- VTUID
4	Education Qualifications	M.E (WRE)
5	Work Experience	3 years 7 Months
6	Teaching	1 year 9 Months
7	Research	–
8	Industry	1 year 8 Months
9	others	For FCD Result secured Gold medal @ MVIT
10	Area of Specialization	Water Resource Engg. Hydrology & Envi
11	Courses taught at Diploma/ Post Diploma/ Under Graduate/ Post Graduate/ Post Graduate Diploma Level	Elements of civil, BMC, Surveying, Survey lab, Geology lab, Environmental Envi lab, WRE, Estimation, etc.
12	Research guidance(Number of Students)	–
13	No. of papers published in National/ International Journals/ Conferences • Master (Completed/Ongoing)	6
14	Ph.D. (Completed/Ongoing)	
15	Projects Carried out • Patents (Filed & Granted) •Technology Transfer	–
16	Research Publications (No.of papers published in National/International Journals/Conferences)	6
17	No. of Books published with details (Name of the book, Publisher with ISBN, year of publication, etc.	–

Signature of the faculty

SIR M VISVESVARAYA INSTITUTE OF TECHNOLOGY

FACULTY DETAILS

1	Name	Dr Supriya V.B
2	Date of Birth	26th DEC 1966
3	Unique ID	
4	Education Qualifications	B.E, M.Tech, Ph.D
5	Work Experience	23 years academic and 09 years Industry
6	Teaching	23 years.
7	Research	09 years
8	Industry	09 years.
9	others	1-7506829718
10	Area of Specialization	Cryptography and Image processing.
11	Courses taught at Diploma/ Post Diploma/ Under Graduate/ Post Graduate/ Post Graduate Diploma Level	Analog circuits, Digital circuits, Image processing, Linear Integrated Circuits, Control Systems, Cryptography & Network security, EMFE, Network Analysis, Microwave & Antenna
12	Research guidance(Number of Students)	01
13	No. of papers published in National/ International Journals/ Conferences • Master (Completed/Ongoing)	19.
14	Ph.D. (Completed/Ongoing)	01 (ongoing)
15	Projects Carried out • Patents (Filed & Granted) •Technology Transfer	02 patents filed & published.
16	Research Publications (No.of papers published in National/International Journals/Conferences)	19
17	No. of Books published with details (Name of the book, Publisher with ISBN, year of publication, etc.	- Nil -

Supriya

Signature of the faculty

SIR M VISVESVARAYA INSTITUTE OF TECHNOLOGY

FACULTY DETAILS

1	Name	Dr R SUNDARAGURU
2	Date of Birth	23-04-1968
3	Unique ID	1-2502448613
4	Education Qualifications	M.E, PhD.
5	Work Experience	(29 years)
6	Teaching	25 years
7	Research	10 years
8	Industry	4 years
9	others	
10	Area of Specialization	Wireless Communication
11	Courses taught at Diploma/ Post Diploma/ Under Graduate/ Post Graduate/ Post Graduate Diploma Level	UG- All subjects as per VTU syllabus PG- ADSP, AES, AIP, etc
12	Research guidance(Number of Students)	6 . Students
13	No. of papers published in National/ International Journals/ Conferences • Master (Completed/Ongoing)	National Journal - 2 International Journal - 49 Conferences - 15 Total - 66 (66)
14	Ph.D. (Completed/Ongoing)	Completed
15	Projects Carried out • Patents (Filed & Granted) •Technology Transfer	VTU funded Projects ongoing - 1000000/- 02- Patents Granted, one IOT Project completed. 200000/-
16	Research Publications (No.of papers published in National/International Journals/Conferences)	(Refer - 13)
17	No. of Books published with details (Name of the book, Publisher with ISBN, year of publication, etc.	—

18/01/2023

Signature of the faculty

SIR M VISVESVARAYA INSTITUTE OF TECHNOLOGY

FACULTY DETAILS

1	Name	Dr. Sasmita Mohapatra
2	Date of Birth	20-06-1979
3	Unique ID	
4	Education Qualifications	PhD, MTech, B.E.
5	Work Experience	19 yrs.
6	Teaching	19 yrs
7	Research	5.4 yrs.
8	Industry	-NIL-
9	others	-NA-
10	Area of Specialization	Communication.
11	Courses taught at Diploma/ Post Diploma/ Under Graduate/ Post Graduate/ Post Graduate Diploma Level	Principles of Communication System, Microwave & Antennas, Basic Electronics, Power Electronics, etc.
12	Research guidance(Number of Students)	1
13	No. of papers published in National/ International Journals/ Conferences • Master (Completed/Ongoing)	29
14	Ph.D. (Completed/Ongoing)	Completed
15	Projects Carried out • Patents (Filed & Granted) •Technology Transfer	Patents filed = 3 " Granted = 2
16	Research Publications (No.of papers published in National/International Journals/Conferences).	29
17	No. of Books published with details (Name of the book, Publisher with ISBN, year of publication, etc.	NA.

Signature of the faculty

SIR M VISVESVARAYA INSTITUTE OF TECHNOLOGY

FACULTY DETAILS

1	Name	KRISHNAPRIYA S SHARMA
2	Date of Birth	23-01-1966
3	Unique ID	1-467932255
4	Education Qualifications	M.Tech
5	Work Experience	33 years
6	Teaching	33 years
7	Research	–
8	Industry	–
9	others	–
10	Area of Specialization	Digital Systems
11	Courses taught at Diploma/ Post Diploma/ Under Graduate/ Post Graduate/ Post Graduate Diploma Level	UG- DSD, HDL, Basic Electronics, µP, µC, PG-DCLD, SODC
12	Research guidance(Number of Students)	–
13	No. of papers published in National/ International Journals/ Conferences • Master (Completed/Ongoing)	–
14	Ph.D. (Completed/Ongoing)	–
15	Projects Carried out • Patents (Filed & Granted) •Technology Transfer	–
16	Research Publications (No.of papers published in National/International Journals/Conferences)	–
17	No. of Books published with details (Name of the book, Publisher with ISBN, year of publication, etc.	–

Signature of the faculty

SIR M VISVESVARAYA INSTITUTE OF TECHNOLOGY

FACULTY DETAILS

1	Name	R. NATARAJA
2	Date of Birth	16-08-1975
3	Unique ID	466274621
4	Education Qualifications	M.Tech (Electronics)
5	Work Experience	
6	Teaching	21 yrs
7	Research	–
8	Industry	–
9	others	–
10	Area of Specialization	Electronics (Biosensor)
11	Courses taught at Diploma/ Post Diploma/ Under Graduate/ Post Graduate/ Post Graduate Diploma Level	Error control coding - PG Management & Entrepreneurship - UG Basic electronics - UG
12	Research guidance(Number of Students)	— 11 —
13	No. of papers published in National/ International Journals/ Conferences • Master (Completed/Ongoing)	— 01 →
14	Ph.D. (Completed/Ongoing)	ongoing
15	Projects Carried out • Patents (Filed & Granted) •Technology Transfer	← NIL →
16	Research Publications (No.of papers published in National/International Journals/Conferences)	← 01 →
17	No. of Books published with details (Name of the book, Publisher with ISBN, year of publication, etc.	← NIL →

Signature of the faculty

SIR M VISVESVARAYA INSTITUTE OF TECHNOLOGY

FACULTY DETAILS

1	Name	P. SHALINI
2	Date of Birth	24.03.1977
3	Unique ID	1-466159499
4	Education Qualifications	M.Tech
5	Work Experience	23 yrs
6	Teaching	23 yrs
7	Research	—
8	Industry	—
9	others	—
10	Area of Specialization	ELECTRONICS
11	Courses taught at Diploma/ Post Diploma/ Under Graduate/ Post Graduate/ Post Graduate Diploma Level	UG / PG BASIC ELECTRONICS DSD, HDL, MC, μC CS, NA, DCLD, VLSI
12	Research guidance(Number of Students)	
13	No. of papers published in National/ International Journals/ Conferences • Master (Completed/Ongoing)	—
14	Ph.D. (Completed/Ongoing)	—
15	Projects Carried out • Patents (Filed & Granted) •Technology Transfer	—
16	Research Publications (No.of papers published in National/International Journals/Conferences)	—
17	No. of Books published with details (Name of the book, Publisher with ISBN, year of publication, etc.	—

Signature of the faculty

SIR M VISVESVARAYA INSTITUTE OF TECHNOLOGY

FACULTY DETAILS

1	Name	Vijayalakshmi. S
2	Date of Birth	01-06-1977
3	Unique ID	1-466274669
4	Education Qualifications	M.Tech
5	Work Experience	
6	Teaching	19 Years 9 Months
7	Research	–
8	Industry	–
9	others	
10	Area of Specialization	Digital Electronics
11	Courses taught at Diploma/ Post Diploma/ Under Graduate/ Post Graduate/ Post Graduate Diploma Level	Network Analysis, Electronic Devices, PCS, Wireless Comm., OFC, Mobile Comm., Microwaves & antennas, Basic Electronics
12	Research guidance(Number of Students)	–
13	No. of papers published in National/ International Journals/ Conferences • Master (Completed/Ongoing)	04
14	Ph.D. (Completed/Ongoing)	-
15	Projects Carried out • Patents (Filed & Granted) •Technology Transfer	–
16	Research Publications (No.of papers published in National/International Journals/Conferences)	–
17	No. of Books published with details (Name of the book, Publisher with ISBN, year of publication, etc.	–

18/1/2023

Signature of the faculty

SIR M VISVESVARAYA INSTITUTE OF TECHNOLOGY

FACULTY DETAILS

1	Name	G. SHASHIBHUSHAN
2	Date of Birth	01.05.1974
3	Unique ID	1-466274697
4	Education Qualifications	M.TECH (Ph.D)
5	Work Experience	20 years 01 months
6	Teaching	20 years 01 months
7	Research	—
8	Industry	—
9	others	—
10	Area of Specialization	Power Electronics, Embedded systems
11	Courses taught at Diploma/ Post Diploma/ Under Graduate/ Post Graduate/ Post Graduate Diploma Level	Advanced Image processing, Radar-Engineering, Antennas, Embedded-systems, Automotive Electronics
12	Research guidance(Number of Students)	—
13	No. of papers published in National/ International Journals/ Conferences • Master (Completed/Ongoing)	10
14	Ph.D. (Completed/Ongoing)	ongoing
15	Projects Carried out • Patents (Filed & Granted) •Technology Transfer	—
16	Research Publications (No.of papers published in National/International Journals/Conferences)	04
17	No. of Books published with details (Name of the book, Publisher with ISBN, year of publication, etc.	—

Signature of the faculty 17/1/23

SIR M VISVESVARAYA INSTITUTE OF TECHNOLOGY

FACULTY DETAILS

1	Name	SEEMA.S
2	Date of Birth	05-08-1985
3	Unique ID	
4	Education Qualifications	B.E, M.Tech, (Ph.D)
5	Work Experience	15 yrs
6	Teaching	15 yrs
7	Research	4 yrs
8	Industry	–
9	others	–
10	Area of Specialization	Underwater Wireless Sensor Networks.
11	Courses taught at Diploma/ Post Diploma/ Under Graduate/ Post Graduate/ Post Graduate Diploma Level	Signals & Systems, DSP, Microcontrollers Microprocessor, Network theory, Verilog HDL, Python App. Programming, Embedded Systems.
12	Research guidance(Number of Students)	–
13	No. of papers published in National/ International Journals/ Conferences • Master (Completed/Ongoing)	1 National Conference 1 International Conference
14	Ph.D. (Completed/Ongoing)	Ongoing
15	Projects Carried out • Patents (Filed & Granted) •Technology Transfer	–
16	Research Publications (No.of papers published in National/International Journals/Conferences)	1 International Journal 1 International Conference
17	No. of Books published with details (Name of the book, Publisher with ISBN, year of publication, etc.	–

Seema.

Signature of the faculty

SIR M VISVESVARAYA INSTITUTE OF TECHNOLOGY

FACULTY DETAILS

1	Name	PHANINDAR RAVI PARIMI
2	Date of Birth	05-MAY-1979
3	Unique ID	466159475
4	Education Qualifications	M.Tech
5	Work Experience	
6	Teaching	15 years
7	Research	3 years
8	Industry	6 years
9	others	—
10	Area of Specialization	Microwave Engineering.
11	Courses taught at Diploma/ Post Diploma/ Under Graduate/ Post Graduate/ Post Graduate Diploma Level	UG level
12	Research guidance(Number of Students)	—
13	No. of papers published in National/ International Journals/ Conferences • Master (Completed/Ongoing)	07
14	Ph.D. (Completed/Ongoing)	On going
15	Projects Carried out • Patents (Filed & Granted) •Technology Transfer	02
16	Research Publications (No.of papers published in National/International Journals/Conferences)	—
17	No. of Books published with details (Name of the book, Publisher with ISBN, year of publication, etc.	—

Signature of the faculty

SIR M VISVESVARAYA INSTITUTE OF TECHNOLOGY

FACULTY DETAILS

1	Name	PRAVEENA. N
2	Date of Birth	15-11-1981
3	Unique ID	1-466159483
4	Education Qualifications	M.Tech (Ph.D)
5	Work Experience	12 Years
6	Teaching	12. Years
7	Research	-
8	Industry	-
9	others	-
10	Area of Specialization	VLSI & Embedded Systems
11	Courses taught at Diploma/ Post Diploma/ Under Graduate/ Post Graduate/ Post Graduate Diploma Level	Basic Elc. Microcontroller, Embedded Systems, Verilog-HDL, VLSI, MSP430 ITC, RTOS, Computer organisation.
12	Research guidance(Number of Students)	—
13	No. of papers published in National/ International Journals/ Conferences • Master (Completed/Ongoing)	03 - International Journals 04 - International conferences
14	Ph.D. (Completed/Ongoing)	Ongoing
15	Projects Carried out • Patents (Filed & Granted) •Technology Transfer	1 Patent (Granted) (National)
16	Research Publications (No.of papers published in National/International Journals/Conferences)	03 - International Journals 04 - International conference.
17	No. of Books published with details (Name of the book, Publisher with ISBN, year of publication, etc.	—

Signature of the faculty

SIR M VISVESVARAYA INSTITUTE OF TECHNOLOGY

FACULTY DETAILS

1	Name	N. BHUVANESHARI
2	Date of Birth	08.09.1981
3	Unique ID	466159487
4	Education Qualifications	B.E., M.E
5	Work Experience	16 Years 09 Months
6	Teaching	16 Years 09 Months
7	Research	-
8	Industry	-
9	others	-
10	Area of Specialization	Communication Systems
11	Courses taught at Diploma/ Post Diploma/ Under Graduate/ Post Graduate/ Post Graduate Diploma Level	Analog Communication, Digital Communication Information Theory and coding, Satellite Communication, RTOS, RM & IPR, Radar Engineering
12	Research guidance(Number of Students)	-
13	No. of papers published in National/ International Journals/ Conferences • Master (Completed/Ongoing)	12
14	Ph.D. (Completed/Ongoing)	ongoing
15	Projects Carried out • Patents (Filed & Granted) •Technology Transfer	-
16	Research Publications (No.of papers published in National/International Journals/Conferences)	12
17	No. of Books published with details (Name of the book, Publisher with ISBN, year of publication, etc.	-

Signature of the faculty

SIR M VISVESVARAYA INSTITUTE OF TECHNOLOGY

FACULTY DETAILS

1	Name	K. N. RAJESWARI
2	Date of Birth	25-05-1974
3	Unique ID	1-2198391113
4	Education Qualifications	M.Tech (Phd)
5	Work Experience	24 years
6	Teaching	12 years
7	Research	—
8	Industry	12 years on Diploma basis
9	others	—
10	Area of Specialization	WSN and IOT
11	Courses taught at Diploma/ Post Diploma/ Under Graduate/ Post Graduate/ Post Graduate Diploma Level	UG - Basic Electronics, NS, OFC embedded system, LIC, AC, DSP AEC, PE, Instrumentation. PG - crypto. NS.
12	Research guidance(Number of Students)	—
13	No. of papers published in National/ International Journals/ Conferences/ Master (Completed/Ongoing)	03.
14	Ph.D. (Completed/Ongoing)	On-going.
15	Projects Carried out • Patents (Filed & Granted) •Technology Transfer	—
16	Research Publications (No.of papers published in National/International Journals/Conferences)	—
17	No. of Books published with details (Name of the book, Publisher with ISBN, year of publication, etc.	—

K.N.

Signature of the faculty

SIR M VISVESVARAYA INSTITUTE OF TECHNOLOGY

FACULTY DETAILS

1	Name	POONGOTHAI. C
2	Date of Birth	09-06-1981
3	Unique ID	1-2198391118
4	Education Qualifications	M.E (Ph.D)
5	Work Experience	16 Years
6	Teaching	16 Years
7	Research	-
8	Industry	-
9	others	-
10	Area of Specialization	Narrow Band Internet of Things
11	Courses taught at Diploma/ Post Diploma/ Under Graduate/ Post Graduate/ Post Graduate Diploma Level	-
12	Research guidance(Number of Students)	-
13	No. of papers published in National/ International Journals/ Conferences • Master (Completed/Ongoing)	05
14	Ph.D. (Completed/Ongoing)	ongoing
15	Projects Carried out • Patents (Filed & Granted) •Technology Transfer	NIL
16	Research Publications (No.of papers published in National/International Journals/Conferences)	05 Papers
17	No. of Books published with details (Name of the book, Publisher with ISBN, year of publication, etc.	NIL

Signature of the faculty

SIR M VISVESVARAYA INSTITUTE OF TECHNOLOGY

FACULTY DETAILS

1	Name	Sheetal Bagali
2	Date of Birth	22/05/1985
3	Unique ID	
4	Education Qualifications	B.E, M.Tech, (Ph.D)
5	Work Experience	7
6	Teaching	7
7	Research	–
8	Industry	2
9	others	–
10	Area of Specialization	VLSI
11	Courses taught at Diploma/ Post Diploma/ Under Graduate/ Post Graduate/ Post Graduate Diploma Level	VLSI design, control system, Digital system design using verilog, Communication, Embedded system
12	Research guidance(Number of Students)	
13	No. of papers published in National/ International Journals/ Conferences • Master (Completed/Ongoing)	International Journal International Conference National Journal
14	Ph.D. (Completed/Ongoing)	Ongoing
15	Projects Carried out • Patents (Filed & Granted) •Technology Transfer	
16	Research Publications (No.of papers published in National/International Journals/Conferences)	International Journal International conference National Journal
17	No. of Books published with details (Name of the book, Publisher with ISBN, year of publication, etc.	–

Signature of the faculty

SIR M VISVESVARAYA INSTITUTE OF TECHNOLOGY

FACULTY DETAILS

1	Name	EKTA JOLLY
2	Date of Birth	06-08-1988
3	Unique ID	
4	Education Qualifications	B-E, M-Tech
5	Work Experience	7 yrs
6	Teaching	7 yrs
7	Research	–
8	Industry	–
9	others	–
10	Area of Specialization	VLSI Design
11	Courses taught at Diploma/ Post Diploma/ Under Graduate/ Post Graduate/ Post Graduate Diploma Level	Basic electronics Digital Design, VLSI Design, Python, Analog and mixed mode digital devices
12	Research guidance(Number of Students)	
13	No. of papers published in National/ International Journals/ Conferences • Master (Completed/Ongoing)	5
14	Ph.D. (Completed/Ongoing)	–
15	Projects Carried out • Patents (Filed & Granted) •Technology Transfer	DST Funded 'Head motion controlled wheel chair'
16	Research Publications (No.of papers published in National/International Journals/Conferences)	5
17	No. of Books published with details (Name of the book, Publisher with ISBN, year of publication, etc.	–

Signature of the faculty

SIR M VISVESVARAYA INSTITUTE OF TECHNOLOGY

FACULTY DETAILS

1	Name	Lakshmi. H. G
2	Date of Birth	10-2-1987
3	Unique ID	–
4	Education Qualifications	M. Tech
5	Work Experience	8 yrs
6	Teaching	8 yrs
7	Research	–
8	Industry	–
9	others	–
10	Area of Specialization	Communication Systems
11	Courses taught at Diploma/ Post Diploma/ Under Graduate/ Post Graduate/ Post Graduate Diploma Level	SAS, NKTS
12	Research guidance(Number of Students)	–
13	No. of papers published in National/ International Journals/ Conferences • Master (Completed/Ongoing)	–
14	Ph.D. (Completed/Ongoing)	–
15	Projects Carried out • Patents (Filed & Granted) •Technology Transfer	–
16	Research Publications (No.of papers published in National/International Journals/Conferences)	–
17	No. of Books published with details (Name of the book, Publisher with ISBN, year of publication, etc.	–

Lakshmi. H G.

Signature of the faculty

SIR M VISVESVARAYA INSTITUTE OF TECHNOLOGY
FACULTY DETAILS

1	Name	Dr. Suresh H L
2	Date of Birth	20-06-1968
3	Unique ID	1-4239969605
4	Education Qualifications	B.E.,M.Tech.,Ph.D.,
5	Work Experience	27 year
6	Teaching	27 Years
7	Research	13 Years
8	Industry	-
9	others	One year Graduate Apprentice Training
10	Area of Specialization	Power Systems
11	Courses taught at Diploma/ Post Diploma/ Under Graduate/ Post Graduate/ Post Graduate Diploma Level	UG
12	Research guidance(Number of Students)	04
13	No. of papers published in National/ International Journals/ Conferences • Master (Completed/Ongoing)	36
14	Ph.D. (Completed/Ongoing)	completed
15	Projects Carried out • Patents (Filed & Granted) •Technology Transfer	01
16	Research Publications (No.of papers published in National/International Journals/Conferences)	36 National Conference-15 International Conference-11 International Journal-10
17	No. of Books published with details (Name of the book, Publisher with ISBN, year of publication, etc.	Book Chapter Advances in Renewable Energy and Electric Vehicles. Lecture Notes in Electrical Engineering(LNEE), Vol 767. Springer, Singapore. https://doi.org/10.1007/978-981-16-1642-6_5, First Online:21 August 2021, **Print ISBN**978-981-16-1641-9,**Online ISBN**978-981-16-1642-6 Book Chapter IoT and Analytics for Sensor Networks pp 207-223, Part of the Lecture Notes in Networks and Systems book series (LNNS, volume 244) First Online:12 September 2021, DOI:https://doi.org/10.1007/978-981-16-2919-8_19 Publisher Name:Springer, Singapore, Print ISBN:978-981-16-2918-1, Online ISBN:978-981-16-2919-8, eBook Packages:Engineering Engineering (R0)

17/01/2023

Signature of the faculty

SIR M VISVESVARAYA INSTITUTE OF TECHNOLOGY

FACULTY DETAILS

1	Name	Dr.Mahesh.K
2	Date of Birth	23/04//1978
3	Unique ID	1-7383816970
4	Education Qualifications	Phd
5	Work Experience	22 years
6	Teaching	22 years
7	Research	--
8	Industry	---
9	others	-------
10	Area of Specialization	Renewable Energy sources
11	Courses taught at Diploma/ Post Diploma/ Under Graduate/ Post Graduate/ Post Graduate Diploma Level	Non-Conventional Energy Sources, Power Systems, Power Generation, Energy Management, Power Quality, Testing of Electrical Equipment, High Voltage Engineering, Computer Techniques in Power Systems, Transmission & Distribution, C & C++ ,Artificial intelligence
12	Research guidance(Number of Students)	01
13	No. of papers published in National/ International Journals/ Conferences • Master (Completed/Ongoing)	30
14	Ph.D. (Completed/Ongoing)	Completed
15	Projects Carried out • Patents (Filed & Granted) •Technology Transfer	1 3 --
16	Research Publications (No.of papers published in National/International Journals/Conferences)	30
17	No. of Books published with details (Name of the book, Publisher with ISBN, year of publication, etc.	Book Chapter"Techniques and Innovation in Engineering Research Vol. 3, Book Publisher International SCIENCEDOMAIN international" with ISBN is " Print ISBN: 978-93-89816-38-9, eBook ISBN: 978-93-89816-39-6",year 2022 Book Chapter"Theory and Practice of Mathematics and Computer Science", Book Publisher International SCIENCEDOMAIN international" with ISBN is " Print ISBN: 978-93-89816-38-9, eBook ISBN: 978-93-89816-39-6",year 2021

Signature of the faculty

17/01/2023

SIR M VISVESVARAYA INSTITUTE OF TECHNOLOGY

FACULTY DETAILS

1	Name	Dr. M. S. Suresh
2	Date of Birth	01-06-1963
3	Unique ID	1-466274729
4	Education Qualifications	Ph.D
5	Work Experience	36
6	Teaching	36
7	Research	12
8	Industry	—
9	others	—
10	Area of Specialization	Power System
11	Courses taught at Diploma/ Post Diploma/ Under Graduate/ Post Graduate/ Post Graduate Diploma Level	Basic Ele. Eng, Network theory, Control System, Signal & System, power Electronics power System analysis, Control System, Ele. M/c, power System Planning,
12	Research guidance(Number of Students)	—
13	No. of papers published in National/ International Journals/ Conferences • Master (Completed/Ongoing)	10
14	Ph.D. (Completed/Ongoing)	Completed
15	Projects Carried out • Patents (Filed & Granted) •Technology Transfer	—
16	Research Publications (No.of papers published in National/International Journals/Conferences)	10
17	No. of Books published with details (Name of the book, Publisher with ISBN, year of publication, etc.	—

Signature of the faculty

SIR M VISVESVARAYA INSTITUTE OF TECHNOLOGY

FACULTY DETAILS

1	Name .	D. BEULA
2	Date of Birth	30-07-1973
3	Unique ID	1-466274749
4	Education Qualifications	ME (PhD Pursuing)
5	Work Experience	22 years
6	Teaching	22 years
7	Research	8 years
8	Industry	NIL
9	others	NIL
10	Area of Specialization	Power Systems
11	Courses taught at Diploma/ Post Diploma/ Under Graduate/ Post Graduate/ Post Graduate Diploma Level	Power system Analysis, Powersystem operation and control, Transmission & Distribution, Analog Electronic Circuits, Machine Design Electrical Drawing, Op-amp circuits
12	Research guidance(Number of Students)	NIL
13	No. of papers published in National/ International Journals/ Conferences • Master (Completed/Ongoing)	IJ-03 IC-03 NC-01
14	Ph.D. (Completed/Ongoing)	Ongoing
15	Projects Carried out • Patents (Filed & Granted) •Technology Transfer	Patent filed - 01
16	Research Publications (No.of papers published in National/International Journals/Conferences)	IJ-2, IC-02
17	No. of Books published with details (Name of the book, Publisher with ISBN, year of publication, etc.	(1) CAD for Electrical Engineers, ISBN 978-93-5107-053-5, 2013, Elesivier, Fillip learning (2) CAD for Electrical Engineers ISBN-9789383506309, 2014, Sanguin

Signature of the faculty

SIR M VISVESVARAYA INSTITUTE OF TECHNOLOGY

FACULTY DETAILS

1	Name	SIVAPRIYAN. R
2	Date of Birth	28-07-1978
3	Unique ID	1-466274773
4	Education Qualifications	Ph.D
5	Work Experience	18 years
6	Teaching	18 years
7	Research	6 years
8	Industry	—
9	others	—
10	Area of Specialization	Power Electronics
11	Courses taught at Diploma/ Post Diploma/ Under Graduate/ Post Graduate/ Post Graduate Diploma Level	Basic Electrical Engineering, Analog Electronics, Power Electronics, Industrial Drives and Application, Electrical Machine Design, Microcontrollers, Electric Vehicle Technology
12	Research guidance(Number of Students) —NIL—	
13	No. of papers published in National/ International Journals/ Conferences • Master (Completed/Ongoing)	18 (Scopus Indexed) 5-International Journals, 13-Conferences
14	Ph.D. (Completed/Ongoing)	Completed
15	Projects Carried out • Patents (Filed & Granted) •Technology Transfer	One patent filed
16	Research Publications (No.of papers published in National/International Journals/Conferences)	18 (Scopus Indexed) 5-International Journals, 13-Conferences.
17	No. of Books published with details (Name of the book, Publisher with ISBN, year of publication, etc.	—

R. Sam

Signature of the faculty

SIR M VISVESVARAYA INSTITUTE OF TECHNOLOGY

FACULTY DETAILS

1	Name	Dr. PARTHASARATHY. V.
2	Date of Birth	29-07-1972
3	Unique ID	1-413846929
4	Education Qualifications	Ph D
5	Work Experience	23 years
6	Teaching	16
7	Research	05
8	Industry	02
9	others	—
10	Area of Specialization	Electric Power system
11	Courses taught at Diploma/ Post Diploma/ Under Graduate/ Post Graduate/ Post Graduate Diploma Level	Electro magnetic fields, Power system Analysis, Stability, Control System, Circuit analysis.
12	Research guidance(Number of Students)	—
13	No. of papers published in National/ International Journals/ Conferences • Master (Completed/Ongoing)	28 (23+5)
14	Ph.D. (Completed/Ongoing)	Completed
15	Projects Carried out • Patents (Filed & Granted) •Technology Transfer	AICTE funding for 6 Lakhs.
16	Research Publications (No.of papers published in National/International Journals/Conferences)	28 (23+5)
17	No. of Books published with details (Name of the book, Publisher with ISBN, year of publication, etc.	Book chapters: 4 Books: 00.

V. M. Parthasarathy

Signature of the faculty

SIR M VISVESVARAYA INSTITUTE OF TECHNOLOGY

FACULTY DETAILS

1	Name	Mrs. Nanda. M. Shivamoggi
2	Date of Birth	01-11-1963
3	Unique ID	1-430207901
4	Education Qualifications	M Tech.
5	Work Experience	33yrs
6	Teaching	31yrs
7	Research	—
8	Industry	02yrs
9	others	—
10	Area of Specialization	Energy & Power System
11	Courses taught at Diploma/ Post Diploma/ Under Graduate/ Post Graduate/ Post Graduate Diploma Level	Basic Elect Engg, Electrical Machine, Transmission & Distribution, Switchgear & Protection Elect. Power Generation, Materials
12	Research guidance(Number of Students)	—
13	No. of papers published in National/ International Journals/ Conferences • Master (Completed/Ongoing)	National - 02 International - 01 Conference - 01
14	Ph.D. (Completed/Ongoing)	—
15	Projects Carried out • Patents (Filed & Granted) •Technology Transfer	—
16	Research Publications (No.of papers published in National/International Journals/Conferences)	National - 02 International - 01 Conference - 01
17	No. of Books published with details (Name of the book, Publisher with ISBN, year of publication, etc.	—

Signature of the faculty

SIR M VISVESVARAYA INSTITUTE OF TECHNOLOGY

FACULTY DETAILS

1	Name	PASUPULETI SUMA[illegible]
2	Date of Birth	12.04.1983
3	Unique ID	1-769464548
4	Education Qualifications	M.Tech
5	Work Experience	
6	Teaching	16 years 6 months
7	Research	–
8	Industry	–
9	others	–
10	Area of Specialization	Electrical Power Engineering
11	Courses taught at Diploma/ Post Diploma/ Under Graduate/ Post Graduate/ Post Graduate Diploma Level	Power System operation & Control, Power Sys Analysis-2, PSA 1, Electric Circuit Analysis, Control Sys, Electric machines, T&D, BEE, EP, DSD
12	Research guidance(Number of Students)	–
13	No. of papers published in National/ International Journals/ Conferences • Master (Completed/Ongoing)	02
14	Ph.D. (Completed/Ongoing)	ongoing
15	Projects Carried out • Patents (Filed & Granted) •Technology Transfer	–
16	Research Publications (No.of papers published in National/International Journals/Conferences)	02
17	No. of Books published with details (Name of the book, Publisher with ISBN, year of publication, etc.	–

Signature of the faculty

SIR M VISVESVARAYA INSTITUTE OF TECHNOLOGY

FACULTY DETAILS

1	Name .	REKHA RADHAKRISHNAN
2	Date of Birth	16/02/1976
3	Unique ID	1-2656273903
4	Education Qualifications	M.S
5	Work Experience	12 years
6	Teaching	11 years
7	Research	
8	Industry	1
9	others	
10	Area of Specialization	ELECTRONIC MATERIALS & DEVICES
11	Courses taught at ~~Diploma/ Post Diploma~~/ Under Graduate/ ~~Post Graduate/ Post Graduate Diploma Level~~	DIGITAL SYSTEM DESIGN, BEE MICROCONTROLLER, MODERN CONTROL THEORY CONTROL SYSTEM, MNSST, S&T, BES
12	Research guidance(Number of Students)	
13	No. of papers published in National/ International Journals/ Conferences • Master (Completed/Ongoing)	2
14	Ph.D. (Completed/Ongoing)	
15	Projects Carried out • Patents (Filed & Granted) •Technology Transfer	
16	Research Publications (No.of papers published in National/International Journals/Conferences)	2
17	No. of Books published with details (Name of the book, Publisher with ISBN, year of publication, etc.	

Signature of the faculty

SIR M. VISVESVARAYA INSTITUTE OF TECHNOLOGY
BANGALORE – 562 157

For Office use

Salary as on	PBP	AGP	Basic	DA	HRA	Special Pay	Gross
01.01.2022							
01.01.2023							
01.01.2024							
01.01.2025							

TO BE FILLED BY FACULTY MEMBERS

1. PERSONAL DETAILS

Name (in block letters)	ANCHAL CHHABRA
Department	Electrical & Electronics Engineering
Qualification / Designation	M-Tech / Assistant Professor
Date of joining Sir MVIT	11/08/2014
Date of Promotion to the current post	11/08/2014
Age and Date of Birth	37 and 01/09/1985
Marital Status	Married
Father's / Spouse's Name	Er Vinay Bhushan Basu / Mr Paras Chhabra
Permanent Address	T3-B-1302, Godrej Woodsman Estate, Kempapura, Hebbal Bangalore-560024
Communication Address (other than the permanent, if any)	
Contact No.	Landline:
	Mobile : 9900444922
E-mail ID	Official : anchal_eee@sirmvit.edu
	Personal: anchalchhabra01@gmail.co
Native Place / Mother Tongue	Punjab / Punjabi
Religion	Hindu

2. QUALIFICATION

Degree	College	University	Year Awarded	Branch / Subject or Area of Specialization	% of Marks / CGPA
Ph.D.					
M.E. / M.Tech	GNEC, Ludhiana	PTU	2012	Electrical Engg.	68%
B.E. / B.Tech	RIEIT, Ropar	PTU	2006	Electrical Engg.	70%
M.Sc./M.A.					
MCA/MBA /M.Phil.					
B.Sc. / B.A.					
Others (specify)					

3. EXPERIENCE (starting from current job) use additional sheets if necessary

Month / Year From	Month / Year To	Organization / Institute	Position Held	Nature of Responsibility
01/08/2014	till date	Sir MVIT, Bangalore	Assistant Professor	Teaching, Management Quota Admission
22/07/2013	10/08/2014	RGIT, Bangalore	Associate Professor	teaching
29/02/2008	30/04/2011	JSS Academy, Noida	Assistant Professor	Teaching
14/08/2007	28/08/2008	NIEC, Delhi	Lecturer	Teaching
01/08/2006	02/06/2007	SUSCET, Tangori	Lecturer	Teaching

Total Experience (as on date) (Period of M.Tech /M.E. Ph.D. study to be excluded from the calculation)	Teaching : 14 Years 7 Months Industry : — Years — Months		
Professional Examination Passed / Year of Passing			
Membership of Professional bodies	a) b)		
No. of Publications (SCOPUS Indexed and UGC recognized only)		Before joining Sir MVIT	After joining Sir MVIT
	National Journal	3	
	International Journal		
	National Conference		
	International Conference		2
Awards & Distinctions			
Training undergone	Python for Data Scientist		

Date: 14/1/2023

Signature of Faculty Member

SIR M VISVESVARAYA INSTITUTE OF TECHNOLOGY

FACULTY DETAILS

1	Name	KUMARA SWAMY R
2	Date of Birth	18th APRIL 1987
3	Unique ID	J_2198707538
4	Education Qualifications	M.Tech
5	Work Experience	09 years
6	Teaching	09 years
7	Research	—
8	Industry	—
9	others	—
10	Area of Specialization	Computer Application in Industrial drives
11	Courses taught at Diploma/ Post Diploma/ Under Graduate/ Post Graduate/ Post Graduate Diploma Level	Analog Electronics, Power Electronics, Field theory, Electrical Machine design, Basic electrical Engineering
12	Research guidance(Number of Students)	—
13	No. of papers published in National/ International Journals/ Conferences • Master (Completed/Ongoing)	04
14	Ph.D. (Completed/Ongoing)	—
15	Projects Carried out • Patents (Filed & Granted) •Technology Transfer	—
16	Research Publications (No.of papers published in National/International Journals/Conferences)	01
17	No. of Books published with details (Name of the book, Publisher with ISBN, year of publication, etc.	Nil—

Signature of the faculty

SIR M VISVESVARAYA INSTITUTE OF TECHNOLOGY

FACULTY DETAILS

1	Name	BINDIYA TYAGI
2	Date of Birth	08/09/1981
3	Unique ID	1-2198707532
4	Education Qualifications	M.Sc. Engg (Research)
5	Work Experience	17 years
6	Teaching	17 years
7	Research	—
8	Industry	—
9	others	—
10	Area of Specialization	DSP application in High Voltage.
11	Courses taught at Diploma/ Post Diploma/ Under Graduate/ Post Graduate/ Post Graduate Diploma Level	POWER ELECTRONICS, SIGNALS & SYSTEMS, DIGITAL SIGNAL PROCESSING, POWER SYSTEM OF PROTECTION, SMART GRID, BASIC ELECTRICAL ENGG, MACHINES
12	Research guidance(Number of Students)	—
13	No. of papers published in National/ International Journals/ Conferences • Master (Completed/Ongoing)	03
14	Ph.D. (Completed/Ongoing)	—
15	Projects Carried out • Patents (Filed & Granted) •Technology Transfer	—
16	Research Publications (No.of papers published in National/International Journals/Conferences)	03
17	No. of Books published with details (Name of the book, Publisher with ISBN, year of publication, etc.	—

Signature of the faculty

SIR M VISVESVARAYA INSTITUTE OF TECHNOLOGY

FACULTY DETAILS

1	Name .	BHASKAR. C
2	Date of Birth	27/04/1989
3	Unique ID	1-738451662 2
4	Education Qualifications	MTech
5	Work Experience	09
6	Teaching	09
7	Research	–
8	Industry	–
9	others	–
10	Area of Specialization	CAID
11	Courses taught at Diploma/ Post Diploma/ Under Graduate/ Post Graduate/ Post Graduate Diploma Level	~~Diploma~~ Transformers & generators, Solar & wind etc
12	Research guidance(Number of Students)	–
13	No. of papers published in National/ International Journals/ Conferences • Master (Completed/Ongoing)	04
14	Ph.D. (Completed/Ongoing)	–
15	Projects Carried out • Patents (Filed & Granted) •Technology Transfer	–
16	Research Publications (No.of papers published in National/International Journals/Conferences)	04
17	No. of Books published with details (Name of the book, Publisher with ISBN, year of publication, etc.	–

Signature of the faculty

SIR M VISVESVARAYA INSTITUTE OF TECHNOLOGY

FACULTY DETAILS

1	Name	SIDDAPPAJI. M.R
2	Date of Birth	13/06/1988
3	Unique ID	[illegible])-7384515336
4	Education Qualifications	B.E., M.Tech., MISTE, (Ph.D)
5	Work Experience	10 years 02 months
6	Teaching	04 years
7	Research	06 years
8	Industry	—
9	others	—
10	Area of Specialization	POWER SYSTEM
11	Courses taught at ~~Diploma~~/ ~~Post-Diploma~~/ Under Graduate/ ~~Post Graduate~~/ ~~Post Graduate Diploma~~ Level	T&D, TCG, EMD, PSOC, SWE, BEEE, HVE, MC
12	Research guidance(Number of Students)	—
13	No. of papers published in National/ International Journals/ Conferences • Master (Completed/~~Ongoing~~)	National Conference : 21 International Conference : 06 International Journals : 03
14	Ph.D. (Completed/Ongoing)	Ongoing
15	Projects Carried out • Patents (Filed & Granted) •Technology Transfer	Patents filed : 04
16	Research Publications (No.of papers published in National/International Journals/Conferences)	International Journals : 03 International Conference : 06
17	No. of Books published with details (Name of the book, Publisher with ISBN, year of publication, etc.	—

Signature of the faculty

SIR M VISVESVARAYA INSTITUTE OF TECHNOLOGY

FACULTY DETAILS

1	Name	Pradeep Kumar
2	Date of Birth	10-Aug-1989
3	Unique ID	1-31992660
4	Education Qualifications	B.E., M.Tech.,
5	Work Experience	7 yrs
6	Teaching	7 yrs
7	Research	–
8	Industry	–
9	others	–
10	Area of Specialization	Power Electronics & Drives.
11	Courses taught at Diploma/ Post Diploma/ Under Graduate/ Post Graduate/ Post Graduate Diploma Level	EPG, EM-I, EM-II, E&C, PE.RES, EMD, EEM, UEP, IDC, BEEE, Electrical Drafting, MINMST, PSA-I, PSP, Etc
12	Research guidance(Number of Students)	–
13	No. of papers published in National/ International Journals/ Conferences • Master (Completed/Ongoing)	05
14	Ph.D. (Completed/Ongoing)	–
15	Projects Carried out • Patents (Filed & Granted) •Technology Transfer	–
16	Research Publications (No.of papers published in National/International Journals/Conferences)	–
17	No. of Books published with details (Name of the book, Publisher with ISBN, year of publication, etc.	–

Signature of the faculty

SIR M VISVESVARAYA INSTITUTE OF TECHNOLOGY

FACULTY DETAILS

1	Name .	V. RAJESH KUMAR
2	Date of Birth	20-05-1987
3	Unique ID	1-7399451438
4	Education Qualifications	M.E
5	Work Experience	11 YEARS
6	Teaching	04.5
7	Research	
8	Industry	06-5
9	others	
10	Area of Specialization	POWER ELECTRONICS & DRIVES
11	Courses taught at Diploma/ Post Diploma/ Under Graduate/ Post Graduate/ Post Graduate Diploma Level	BASIC ELECTRICAL ENGINEERING ANALOG AND COMMUNICATION ENGG POWER SYSTEM PROTECTION
12	Research guidance(Number of Students)	NIL
13	No. of papers published in National/ International Journals/ Conferences • Master (Completed/Ongoing)	INTERNATIONAL JOURNAL – 02 " CONFERENS – 04
14	Ph.D. (Completed/Ongoing)	ONGOING
15	Projects Carried out • Patents (Filed & Granted) •Technology Transfer	01
16	Research Publications (No.of papers published in National/International Journals/Conferences)	02
17	No. of Books published with details (Name of the book, Publisher with ISBN, year of publication, etc.	NIL

Signature of the faculty

SIR M VISVESVARAYA INSTITUTE OF TECHNOLOGY

FACULTY DETAILS

1	Name .	P. Kezia Joy Kumari
2	Date of Birth	25/4/1983
3	Unique ID	927908328518
4	Education Qualifications	M.E
5	Work Experience	14 Years
6	Teaching	14 Years
7	Research	—
8	Industry	—
9	others	—
10	Area of Specialization	Power Electronics & Drives
11	Courses taught at Diploma/ Post Diploma/ Under Graduate/ Post Graduate/ Post Graduate Diploma Level	Electrical Machines Transmission & Distribution Fibre optics
12	Research guidance(Number of Students)	— Nil —
13	No. of papers published in National/ International Journals/ Conferences • Master (Completed/Ongoing)	02. (completed)
14	Ph.D. (Completed/Ongoing)	— Nil —
15	Projects Carried out • Patents (Filed & Granted) •Technology Transfer	— Nil —
16	Research Publications (No.of papers published in National/International Journals/Conferences)	— Nil —
17	No. of Books published with details (Name of the book, Publisher with ISBN, year of publication, etc.	— Nil —

Signature of the faculty

SIR M VISVESVARAYA INSTITUTE OF TECHNOLOGY

FACULTY DETAILS

1	Name	PRIYANKA NAYAK
2	Date of Birth	09-04-1992
3	Unique ID	9966 9163 4893
4	Education Qualifications	M.Tech
5	Work Experience	05 years
6	Teaching	05 years
7	Research	-
8	Industry	-
9	others	
10	Area of Specialization	Power Systems Engg.
11	Courses taught at Diploma/ Post Diploma/ Under Graduate/ Post Graduate/ Post Graduate Diploma Level	Diploma :- TDU, EM&MC, motor control lab. Electrical lab UG :- EM, EADSM, Machine lab., RES, PSP, OEP, M&E PG :- HVDC Power transmission, PS lab
12	Research guidance(Number of Students)	Nil
13	No. of papers published in National/ International Journals/ Conferences • Master (Completed/Ongoing)	01
14	Ph.D. (Completed/Ongoing)	—
15	Projects Carried out • Patents (Filed & Granted) •Technology Transfer	- NIL -
16	Research Publications (No.of papers published in National/International Journals/Conferences)	- NIL -
17	No. of Books published with details (Name of the book, Publisher with ISBN, year of publication, etc.	- NIL -

Signature of the faculty

SIR M VISVESVARAYA INSTITUTE OF TECHNOLOGY

FACULTY DETAILS

1	Name	Dr. S. K. Uma
2	Date of Birth	21-07-1971
3	Unique ID	1-4856762407
4	Education Qualifications	M.Sc. Ph. D
5	Work Experience	26
6	Teaching	26
7	Research	20
8	Industry	—
9	others	—
10	Area of Specialization	Mathematics
11	Courses taught at Diploma/ Post Diploma/ Under Graduate/ Post Graduate/ Post Graduate Diploma Level	Engineering Mathematics I, II III IV Additional Mathematics I, II Discrete Mathematics
12	Research guidance(Number of Students)	01
13	No. of papers published in National/ International Journals/ Conferences • Master (Completed/Ongoing)	25
14	Ph.D. (Completed/Ongoing)	completed
15	Projects Carried out • Patents (Filed & Granted) •Technology Transfer	2 funded research projects from INSA
16	Research Publications (No.of papers published in National/International Journals/Conferences)	25
17	No. of Books published with details (Name of the book, Publisher with ISBN, year of publication, etc.	No of Books - 03

TITLE	Publisher
(1) "Grahalagharam of Ganesa Daivajna" - An English exposition of Indian astronomical text of 15th century	INSA, New Delhi 2007
(2) "Karanakutuhalam of Bhaskara II" - An English exposition of astronomical text of 12th century	INSA, New Delhi 2008
(3) "Grahaganitha" - A kannada translation of "Grahalaghava"	Bharan's Gandhi Centre, Bengaluru 2010

Signature of the faculty

SIR M VISVESVARAYA INSTITUTE OF TECHNOLOGY

FACULTY DETAILS

1	Name	Uma.S
2	Date of Birth	09-08-1969
3	Unique ID	46797548 1
4	Education Qualifications	M.Sc
5	Work Experience	31 years
6	Teaching	"
7	Research	–
8	Industry	–
9	others	–
10	Area of Specialization	Reimannian Manifolds & MHD
11	Courses taught at Diploma/ Post Diploma/ Under Graduate/ Post Graduate/ Post Graduate Diploma Level	Additional Mathematics I & II Engineering Mathematics I, II, III & IV
12	Research guidance(Number of Students)	–
13	No. of papers published in National/ International Journals/ Conferences • Master (Completed/Ongoing)	05
14	Ph.D. (Completed/Ongoing)	–
15	Projects Carried out • Patents (Filed & Granted) •Technology Transfer	–
16	Research Publications (No.of papers published in National/International Journals/Conferences)	–
17	No. of Books published with details (Name of the book, Publisher with ISBN, year of publication, etc.	–

Signature of the faculty

SIR M VISVESVARAYA INSTITUTE OF TECHNOLOGY

FACULTY DETAILS

1	Name	CHAYA.T.Y.
2	Date of Birth	30/05/1983
3	Unique ID	467975513
4	Education Qualifications	M.Sc., M.Phil, [Ph.D]
5	Work Experience	18 years
6	Teaching	18 years
7	Research	12 years
8	Industry	–
9	others	–
10	Area of Specialization	MHD, FM, FEM, CS, CFD
11	Courses taught at Diploma/ Post Diploma/ Under Graduate/ Post Graduate/ Post Graduate Diploma Level	Engineering Mathematics – I, II, III, IV Additional Mathematics I, II Calculus & Linear Algebra, CA, PS Transform Calculus, FEM, NM's
12	Research guidance(Number of Students)	–
13	No. of papers published in National/ International Journals/ Conferences • Master (Completed/Ongoing)	12
14	Ph.D. (Completed/Ongoing)	Ongoing
15	Projects Carried out • Patents (Filed & Granted) •Technology Transfer	–
16	Research Publications (No.of papers published in National/International Journals/Conferences)	12
17	No. of Books published with details (Name of the book, Publisher with ISBN, year of publication, etc.	–

C.T.Y.

Signature of the faculty

SIR M VISVESVARAYA INSTITUTE OF TECHNOLOGY

FACULTY DETAILS

1	Name	ARAVIND . P.N
2	Date of Birth	23/08/1982
3	Unique ID	467975489
4	Education Qualifications	MSc
5	Work Experience	16
6	Teaching	16
7	Research	–
8	Industry	–
9	others	–
10	Area of Specialization	MHD
11	Courses taught at Diploma/ Post Diploma/ Under Graduate/ Post Graduate/ Post Graduate Diploma Level	Engineering Mathematics 1, 2, 3, 4 MATDIP 1, 2
12	Research guidance(Number of Students)	–
13	No. of papers published in National/ International Journals/ Conferences • Master (Completed/Ongoing)	05
14	Ph.D. (Completed/Ongoing)	–
15	Projects Carried out • Patents (Filed & Granted) •Technology Transfer	–
16	Research Publications (No.of papers published in National/International Journals/Conferences)	–
17	No. of Books published with details (Name of the book, Publisher with ISBN, year of publication, etc.	–

Signature of the faculty

SIR M VISVESVARAYA INSTITUTE OF TECHNOLOGY

FACULTY DETAILS

1	Name	SHUBA. R. N
2	Date of Birth	22/02/1985
3	Unique ID	4679755517
4	Education Qualifications	M.Sc (Ph.D)
5	Work Experience	14 years
6	Teaching	14 years
7	Research	-
8	Industry	-
9	others	-
10	Area of Specialization	Fluid Mechanics, MHD & Graph Theory
11	Courses taught at Diploma/ Post Diploma/ Under Graduate/ Post Graduate/ Post Graduate Diploma Level	Engineering Mathematics I, II, III, IV (UG) Additional Mathematics I, II (UG) Advanced Mathematics I (PG)
12	Research guidance(Number of Students)	—
13	No. of papers published in National/ International Journals/ Conferences • Master (Completed/Ongoing)	01
14	Ph.D. (Completed/Ongoing)	Ongoing
15	Projects Carried out • Patents (Filed & Granted) •Technology Transfer	—
16	Research Publications (No.of papers published in National/International Journals/Conferences)	01
17	No. of Books published with details (Name of the book, Publisher with ISBN, year of publication, etc.	—

Shuba. R. N

Signature of the faculty

SIR M VISVESVARAYA INSTITUTE OF TECHNOLOGY

FACULTY DETAILS

1	Name	MALASHRI. S
2	Date of Birth	20/03/1988
3	Unique ID	2198772993
4	Education Qualifications	MSc
5	Work Experience	9 years 5 months
6	Teaching	9 years 5 months
7	Research	–
8	Industry	–
9	others	–
10	Area of Specialization	Navelinna Theory
11	Courses taught at Diploma/ Post Diploma/ Under Graduate/ Post Graduate/ Post Graduate Diploma Level	Engineering mathematics I, II, III, IV Additional mathematics I, II
12	Research guidance(Number of Students)	–
13	No. of papers published in National/ International Journals/ Conferences • Master (Completed/Ongoing)	03
14	Ph.D. (Completed/Ongoing)	–
15	Projects Carried out • Patents (Filed & Granted) •Technology Transfer	NIL
16	Research Publications (No.of papers published in National/International Journals/Conferences)	03
17	No. of Books published with details (Name of the book, Publisher with ISBN, year of publication, etc.	NIL

Malashri. S
Signature of the faculty

SIR M VISVESVARAYA INSTITUTE OF TECHNOLOGY

FACULTY DETAILS

1	Name	BANUVALLI. CHETANA. M
2	Date of Birth	09/06/1988
3	Unique ID	1-250244867 3
4	Education Qualifications	B.Sc, M.Sc (Ph.D)
5	Work Experience	10 yrs
6	Teaching	10 yrs
7	Research	04 yrs
8	Industry	—
9	others	—
10	Area of Specialization	Mathematics
11	Courses taught at Diploma/ Post Diploma/ Under Graduate/ Post Graduate/ Post Graduate Diploma Level	Engg Maths-I, II, III, IV (UG) Additional Maths - I, II (UG) Advanced Mathematics - I (PG)
12	Research guidance(Number of Students)	— NA
13	No. of papers published in National/ International Journals/ Conferences • Master (Completed/Ongoing)	01
14	Ph.D. (Completed/Ongoing)	Ongoing
15	Projects Carried out • Patents (Filed & Granted) •Technology Transfer	Nil
16	Research Publications (No.of papers published in National/International Journals/Conferences)	01
17	No. of Books published with details (Name of the book, Publisher with ISBN, year of publication, etc.	Nil

Signature of the faculty

SIR M VISVESVARAYA INSTITUTE OF TECHNOLOGY

FACULTY DETAILS

1	Name	VASUDHA.D.K
2	Date of Birth	18-03-1995
3	Unique ID	
4	Education Qualifications	M.Sc., (Ph.D)
5	Work Experience	03 Years 05 Months
6	Teaching	03 Years 05 Months
7	Research	02 Years
8	Industry	–
9	others	–
10	Area of Specialization	Computational fluid dynamics
11	Courses taught at Diploma/ Post Diploma/ Under Graduate/ Post Graduate/ Post Graduate Diploma Level	Engineering Maths - 1,2,3,4 Additional Maths - 1,2
12	Research guidance(Number of Students)	–
13	No. of papers published in National/ International Journals/ Conferences • Master (Completed/Ongoing)	–
14	Ph.D. (Completed/Ongoing)	Persuing
15	Projects Carried out • Patents (Filed & Granted) •Technology Transfer	–
16	Research Publications (No.of papers published in National/International Journals/Conferences)	–
17	No. of Books published with details (Name of the book, Publisher with ISBN, year of publication, etc.	–

Signature of the faculty

SIR M VISVESVARAYA INSTITUTE OF TECHNOLOGY

FACULTY DETAILS

1	Name	Dr. Anitha. S
2	Date of Birth	26/08/1992.
3	Unique ID	
4	Education Qualifications	Ph.D, PGDET.
5	Work Experience	2 Years.
6	Teaching	2 Years.
7	Research	—
8	Industry	8 months.
9	others	—
10	Area of Specialization	Ph.D in English
11	Courses taught at Diploma/ Post Diploma/ Under Graduate/ Post Graduate/ Post Graduate Diploma Level	Post Graduate – MA English [Canadian Literature] Graduate – Communicative English – Ist Sem. Professional Writing skills in English – IInd Sem.
12	Research guidance(Number of Students)	
13	No. of papers published in National/ International Journals/ Conferences • Master (Completed/Ongoing)	06
14	Ph.D. (Completed/Ongoing)	Completed.

15	Projects Carried out • Patents (Filed & Granted) • Technology Transfer	
16	Research Publications (No.of papers published in National/International Journals/Conferences)	International Journal - 3 National Conference - 02 International Conference - 01
17	No. of Books published with details (Name of the book, Publisher with ISBN, year of publication, etc.	

Anita.

Signature of the faculty

SIR M VISVESVARAYA INSTITUTE OF TECHNOLOGY

FACULTY DETAILS

1	Name	Ms. Sai Shreeya Ajnwesha
2	Date of Birth	10th May, 1998
3	Unique ID	
4	Education Qualifications	M.A in English
5	Work Experience	2 years
6	Teaching	2 years
7	Research	–
8	Industry	–
9	others	–
10	Area of Specialization	English
11	Courses taught at Diploma/ Post Diploma/ Under Graduate/ Post Graduate/ Post Graduate Diploma Level	Communicative English - 1st Sem. Professional Writing skills in English - 2nd Sem
12	Research guidance(Number of Students)	Nil
13	No. of papers published in National/ International Journals/ Conferences • Master (Completed/Ongoing)	–
14	Ph.D. (Completed/Ongoing)	–

15	Projects Carried out • Patents (Filed & Granted) • Technology Transfer	—
16	Research Publications (No.of papers published in National/International Journals/Conferences)	—
17	No. of Books published with details (Name of the book, Publisher with ISBN, year of publication, etc.	—

18.01.23

Signature of the faculty

SIR M VISVESVARAYA INSTITUTE OF TECHNOLOGY

FACULTY DETAILS

1	Name	JYOTHI UPADHYAY
2	Date of Birth	26-01-1999
3	Unique ID	
4	Education Qualifications	M.Sc. APPLIED MATHEMATICS
5	Work Experience	01 MONTH
6	Teaching	01 MONTH
7	Research	-
8	Industry	-
9	others	-
10	Area of Specialization	MATHEMATICS, MACHINE LEARNING
11	Courses taught at Diploma/ Post Diploma/ Under Graduate/ Post Graduate/ Post Graduate Diploma Level	ENGINEERING MATHEMATICS I
12	Research guidance(Number of Students)	-
13	No. of papers published in National/ International Journals/ Conferences • Master (Completed/Ongoing)	-
14	Ph.D. (Completed/Ongoing)	
15	Projects Carried out • Patents (Filed & Granted) •Technology Transfer	
16	Research Publications (No.of papers published in National/International Journals/Conferences)	-
17	No. of Books published with details (Name of the book, Publisher with ISBN, year of publication, etc.	-

Signature of the faculty

SIR M VISVESVARAYA INSTITUTE OF TECHNOLOGY

FACULTY DETAILS

1	Name	HARSHITHA. R
2	Date of Birth	17-03-2000
3	Unique ID	
4	Education Qualifications	M.Sc [APPLIED MATHEMATICS]
5	Work Experience	01 Month
6	Teaching	01 Month
7	Research	–
8	Industry	–
9	others	–
10	Area of Specialization	MATHEMATICS [MACHINE LEARNING]
11	Courses taught at Diploma/ Post Diploma/ Under Graduate/ Post Graduate/ Post Graduate Diploma Level	ENGINEERING MATHEMATICS I
12	Research guidance(Number of Students)	–
13	No. of papers published in National/ International Journals/ Conferences • Master (Completed/Ongoing)	–
14	Ph.D. (Completed/Ongoing)	
15	Projects Carried out • Patents (Filed & Granted) •Technology Transfer	–
16	Research Publications (No.of papers published in National/International Journals/Conferences)	–
17	No. of Books published with details (Name of the book, Publisher with ISBN, year of publication, etc.	–

Harshitha. R

Signature of the faculty

SIR M VISVESVARAYA INSTITUTE OF TECHNOLOGY

FACULTY DETAILS

1	Name	THANUJA.C.T
2	Date of Birth	30-04-1999
3	Unique ID	
4	Education Qualifications	MSC MATHEMATICS
5	Work Experience	ONE MONTH
6	Teaching	ONE MONTH
7	Research	-
8	Industry	-
9	others	-
10	Area of Specialization	GRAPH THEORY, EMF and REIMANIAN GEOMETRY
11	Courses taught at Diploma/ Post Diploma/ Under Graduate/ Post Graduate/ Post Graduate Diploma Level	ENGINEERING MATHEMATICS
12	Research guidance(Number of Students)	
13	No. of papers published in National/ International Journals/ Conferences • Master (Completed/Ongoing)	
14	Ph.D. (Completed/Ongoing)	
15	Projects Carried out • Patents (Filed & Granted) •Technology Transfer	
16	Research Publications (No.of papers published in National/International Journals/Conferences)	
17	No. of Books published with details (Name of the book, Publisher with ISBN, year of publication, etc.	

Signature of the faculty

SIR M VISVESVARAYA INSTITUTE OF TECHNOLOGY

FACULTY DETAILS

1	Name	DEEPTHI. S
2	Date of Birth	07-06-1999
3	Unique ID	
4	Education Qualifications	MSc MATHEMATICS
5	Work Experience	ONE MONTH
6	Teaching	ONE MONTH
7	Research	-
8	Industry	-
9	others	-
10	Area of Specialization	GRAPH THEORY, EMF and REMANIANN GEOMETRY
11	Courses taught at Diploma/ Post Diploma/ Under Graduate/ Post Graduate/ Post Graduate Diploma Level	ENGINEERNING MATHEMATICS
12	Research guidance(Number of Students)	
13	No. of papers published in National/ International Journals/ Conferences • Master (Completed/Ongoing)	
14	Ph.D. (Completed/Ongoing)	
15	Projects Carried out • Patents (Filed & Granted) •Technology Transfer	
16	Research Publications (No.of papers published in National/International Journals/Conferences)	
17	No. of Books published with details (Name of the book, Publisher with ISBN, year of publication, etc.	

Deepthi. S

Signature of the faculty

SIR M VISVESVARAYA INSTITUTE OF TECHNOLOGY
FACULTY DETAILS

1	Name	Dr K S Shanmukharadhya
2	Date of Birth	25.12.1967
3	Unique ID	1-3187272657
4	Education Qualifications	PhD
5	Work Experience	31 Years 3 Months
6	Teaching	31 Years 3 Months
7	Research	6 Years
8	Industry	Nil
9	others	Nil
10	Area of Specialization	Thermal Sciences, Combustion and Computational Fluid Dynamics
11	Courses taught at Diploma/ Post Diploma/ Under Graduate/ Post Graduate/ Post Graduate Diploma Level	Undergraduate Level: Thermodynamics Fluid Mechanics Elements of Mechanical Engineering
12	Research guidance(Number of Students)	Nil
13	No. of papers published in National/ International Journals/ Conferences • Master (Completed/Ongoing)	International Journals: 10 International Conferences: 05 National Conferences: 05
14	Ph.D. (Completed/Ongoing)	-
15	Projects Carried out • Patents (Filed & Granted) •Technology Transfer	-
16	Research Publications (No.of papers published in National/International Journals/Conferences)	International Journals: 10 International Conferences: 05 National Conferences: 05
17	No. of Books published with details (Name of the book, Publisher with ISBN, year of publication, etc.	-

Signature of the faculty

SIR M VISVESVARAYA INSTITUTE OF TECHNOLOGY
FACULTY DETAILS

1	Name	V. SHANTHA
2	Date of Birth	28-05-1969
3	Unique ID	46659797
4	Education Qualifications	BE, M.Sc(Engg.), Ph.D
5	Work Experience	
6	Teaching	23 Yrs.
7	Research	5.5 Yrs.
8	Industry	02 Yrs.
9	others	-
10	Area of Specialization	MECHANICAL ENGINEERING,
11	Courses taught at Diploma/ Post Diploma/ Under Graduate/ Post Graduate/ Post Graduate Diploma Level	MANUFACTURING, METROLOGY, MATERIALS MGT, FINANCIAL MGT, ENGG. ECONOMICS, ENGG. DRAWING..
12	Research guidance(Number of Students)	PhD - 03, M.Sc(Engg)-01
13	No. of papers published in National/ International Journals/ Conferences • Master (Completed/Ongoing)	NJ-01, NC-08 IJ-14 IC-10 TOTAL: 33
14	Ph.D. (Completed/Ongoing)	THESIS SUBMITTED-2, ONGOING-01
15	Projects Carried out • Patents (Filed & Granted) • Technology Transfer	KSCST-02
16	Research Publications (No.of papers published in National/International Journals/Conferences)	NC-08, NJ-01 IC-10 IJ-14 TOTAL = 33.
17	No. of Books published with details (Name of the book, Publisher with ISBN, year of publication, etc.	BOOK CHAPTER - EMERGING RESEARCH IN COMPUTING, INFORMATION COMMUNICATIONS APPLICATION, Proc. ERCICA 2022, SPRINGER

Signature of the faculty

SIR M VISVESVARAYA INSTITUTE OF TECHNOLOGY
FACULTY DETAILS

1	Name	Dr. G.BALAKUMAR
2	Date of Birth	17-12-1972
3	Unique ID	1-772890930
4	Education Qualifications	Ph.D
5	Work Experience	Teaching = 22 years
6	Teaching	22 years
7	Research	14 years.
8	Industry	02 years.
9	others	—
10	Area of Specialization	Mfg. Science & Engg.
11	Courses taught at Diploma/ Post Diploma/ Under Graduate/ Post Graduate/ Post Graduate Diploma Level	EME/CAED/CAMD/MP-1,2,3 Rapid prototyping, Green Mfg. Mechatronics, Metal cutting & welding
12	Research guidance(Number of Students)	05
13	No. of papers published in National/ International Journals/ Conferences • Master (Completed/Ongoing)	20
14	Ph.D. (Completed/Ongoing)	—
15	Projects Carried out • Patents (Filed & Granted) • Technology Transfer	Working on Spray-atomization of Al-alloys. The entire experimental set-up is established.
16	Research Publications (No.of papers published in National/International Journals/Conferences)	20 papers.
17	No. of Books published with details (Name of the book, Publisher with ISBN, year of publication, etc.	— Nil —

17/01/23

Signature of the faculty

SIR M VISVESVARAYA INSTITUTE OF TECHNOLOGY
FACULTY DETAILS

1	Name	KHALIQUE EJAZ AHMED
2	Date of Birth	04-12-1965
3	Unique ID	1-4662747-85
4	Education Qualifications	M.Tech (Ph.D)
5	Work Experience	
6	Teaching	28 YEARS 02 MONTHS
7	Research	—
8	Industry	02 YEARS 10 MONTHS
9	others	—
10	Area of Specialization	Manufacturing
11	Courses taught at Diploma/ Post Diploma/ Under Graduate/ Post Graduate/ Post Graduate Diploma Level	UG: Operations Research, Mechanical Measurements & Metrology, Data Analytics for Engineers, Operations Management, ~~Marketing Management~~ | PG: Non traditional Machining, Statistics for Management
12	Research guidance(Number of Students)	
13	No. of papers published in National/ International Journals/ Conferences • Master (Completed/Ongoing)	International Journal - 03 International Conference - 03 National Conference - 06
14	Ph.D. (Completed/Ongoing)	Ongoing
15	Projects Carried out • Patents (Filed & Granted) • Technology Transfer	—
16	Research Publications (No.of papers published in National/International Journals/Conferences)	03
17	No. of Books published with details (Name of the book, Publisher with ISBN, year of publication, etc.	—

Signature of the faculty

SIR M VISVESVARAYA INSTITUTE OF TECHNOLOGY

FACULTY DETAILS

1	Name	S B HALESH
2	Date of Birth	16.03.1976
3	Unique ID	1-429656233
4	Education Qualifications	M.Tech
5	Work Experience	23
6	Teaching	23
7	Research	-
8	Industry	-
9	others	-
10	Area of Specialization	Machine Design
11	Courses taught at Diploma/ Post Diploma/ Under Graduate/ Post Graduate/ Post Graduate Diploma Level	Finite Element Methods, Engineering Graphics, Control Engineering, Mechanical Vibrations
12	Research guidance(Number of Students)	-
13	No. of papers published in National/ International Journals/ Conferences • Master (Completed/Ongoing)	03
14	Ph.D. (Completed/Ongoing)	-
15	Projects Carried out • Patents (Filed & Granted) • Technology Transfer	-
16	Research Publications (No.of papers published in National/International Journals/Conferences)	03
17	No. of Books published with details (Name of the book, Publisher with ISBN, year of publication, etc.	TITLE: 1. FINITE ELEMENT METHODS, 2. CONTROL ENGINEERING PUBLISHERS: SAPNA BOOK HOUSE PVT LTD

Signature of the faculty

SIR M VISVESVARAYA INSTITUTE OF TECHNOLOGY
FACULTY DETAILS

1	Name	JANARDHANA.K.
2	Date of Birth	09-01-1983
3	Unique ID	(0872) AICTE faculty ID 1-4662744715
4	Education Qualifications	B.E., M.Tech., (Ph.D)
5	Work Experience	16 Years
6	Teaching	16 Years
7	Research	04 Years
8	Industry	—NIL—
9	others	—NIL—
10	Area of Specialization	Manufacturing Science & Engg
11	Courses taught at Diploma/ Post Diploma/ Under Graduate/ Post Graduate/ Post Graduate Diploma Level	MP-I, MP-II, MP-III, CAED, Foundry Technology, MEM, MEF, HRM, MOM, ...
12	Research guidance(Number of Students)	—NIL—
13	No. of papers published in National/ International Journals/ Conferences • Master (Completed/Ongoing)	18
14	Ph.D. (Completed/Ongoing)	Ongoing
15	Projects Carried out • Patents (Filed & Granted) • Technology Transfer	—NIL—
16	Research Publications (No.of papers published in National/International Journals/Conferences)	18
17	No. of Books published with details (Name of the book, Publisher with ISBN, year of publication, etc.	—NIL—

Signature of the faculty

17-01-23.

SIR M VISVESVARAYA INSTITUTE OF TECHNOLOGY
FACULTY DETAILS

1	Name	Dr. KiranKumar. M
2	Date of Birth	14.07.1979
3	Unique ID	1-466159825
4	Education Qualifications	Ph.D
5	Work Experience	18 years
6	Teaching	15
7	Research	06 year
8	Industry	03 year
9	others	
10	Area of Specialization	Thermal Power Engineering
11	Courses taught at Diploma/ Post Diploma/ Under Graduate/ Post Graduate/ Post Graduate Diploma Level	Fluid mechanics, Heat Transfer, Energy Economy, Power Plant Technology, Energy Auditing, Energy Management
12	Research guidance(Number of Students)	—
13	No. of papers published in National/ International Journals/ Conferences • Master (Completed/Ongoing)	08/02
14	Ph.D. (Completed/Ongoing)	Completed
15	Projects Carried out • Patents (Filed & Granted) • Technology Transfer	3 completed – 03 Patents Granted
16	Research Publications (No.of papers published in National/International Journals/Conferences)	08
17	No. of Books published with details (Name of the book, Publisher with ISBN, year of publication, etc.	Energy Engineering – Subhash Publication

Signature of the faculty

SIR M VISVESVARAYA INSTITUTE OF TECHNOLOGY
FACULTY DETAILS

1	Name	Dr. Prashant S Humnabad
2	Date of Birth	25.07.1979
3	Unique ID	977 11-466159789
4	Education Qualifications	Ph.D.
5	Work Experience	17 Yrs.
6	Teaching	15 Yrs.
7	Research	06 Yrs.
8	Industry	02 Yrs.
9	others	--
10	Area of Specialization	Mechanical Engineering
11	Courses taught at Diploma/ Post Diploma/ Under Graduate/ Post Graduate/ Post Graduate Diploma Level	1. Computer Aided Engineering Drawing - CAED 2. Elements of Mechanical Engineering 3. Metal Cutting and Forming / Metal Casting and Welding 4. Computer Integrated Manufacturing 5. Product Life Cycle Management 6. 3D Printing and Rapid Manufacturing 7. Operation Research and Operation Management 8. Material Management and Supply Chain Management 9. MIS and Flexible Manufacturing System 10. Software Engineering and Data Analytics 11. Simulation Modeling for Manufacturing System 12. Networking and Internet of Things (IOT)
12	Research guidance(Number of Students)	--
13	No. of papers published in National/ International Journals/ Conferences • Master (Completed/Ongoing)	19
14	Ph.D. (Completed/Ongoing)	Completed
15	Projects Carried out • Patents (Filed & Granted) •Technology Transfer	05
16	Research Publications (No. of papers published in National/International Journals/Conferences)	10
17	No. of Books published with details (Name of the book, Publisher with ISBN, year of publication, etc.	--

Signature of the faculty 20/7/2021

SIR M VISVESVARAYA INSTITUTE OF TECHNOLOGY
FACULTY DETAILS

1	Name	Dr. Hanamantraygouda. M. B
2	Date of Birth	04-02-1981
3	Unique ID	1-466274883
4	Education Qualifications	B.E, M.Tech, Ph.D
5	Work Experience	14 years
6	Teaching	14 years
7	Research	
8	Industry	
9	others	
10	Area of Specialization	Composite Materials
11	Courses taught at Diploma/ Post Diploma/ Under Graduate/ Post Graduate/ Post Graduate Diploma Level	Mechanical Engineering
12	Research guidance(Number of Students)	01
13	No. of papers published in National/ International Journals/ Conferences • Master (Completed/Ongoing)	25
14	Ph.D. (Completed/Ongoing)	Completed
15	Projects Carried out • Patents (Filed & Granted) • Technology Transfer	01 (VGST)
16	Research Publications (No.of papers published in National/International Journals/Conferences)	25
17	No. of Books published with details (Name of the book, Publisher with ISBN, year of publication, etc.	

Signature of the faculty

SIR M VISVESVARAYA INSTITUTE OF TECHNOLOGY

FACULTY DETAILS

1	Name	RAMESH C G
2	Date of Birth	10.01.1972
3	Unique ID	1-466274935
4	Education Qualifications	M - Tech
5	Work Experience	27 YEARS
6	Teaching	18 YEARS
7	Research	-
8	Industry	9 YEARS
9	others	-
10	Area of Specialization	Product Design and Manufacturing
11	Courses taught at Diploma/ Post Diploma/ Under Graduate/ Post Graduate/ Post Graduate Diploma Level	Under Graduate And Post Graduate
12	Research guidance(Number of Students)	-
13	No. of papers published in National/ International Journals/ Conferences • Master (Completed/Ongoing)	07
14	Ph.D. (Completed/Ongoing)	-
15	Projects Carried out • Patents (Filed & Granted) •Technology Transfer	-
16	Research Publications (No.of papers published in National/International Journals/Conferences)	07
17	No. of Books published with details (Name of the book, Publisher with ISBN, year of publication, etc.	-

Signature of the faculty

SIR M VISVESVARAYA INSTITUTE OF TECHNOLOGY
FACULTY DETAILS

1	Name	PRASHANTH.L
2	Date of Birth	29-11-1982
3	Unique ID	1-466274859
4	Education Qualifications	BE, MTech
5	Work Experience	13.5 years
6	Teaching	13.5 years
7	Research	–
8	Industry	–
9	others	–
10	Area of Specialization	Product Design & Manufacturing
11	Courses taught at Diploma/ Post Diploma/ Under Graduate/ Post Graduate/ Post Graduate Diploma Level	UG | PG.
12	Research guidance(Number of Students)	–
13	No. of papers published in National/ International Journals/ Conferences • Master (Completed/Ongoing)	07
14	Ph.D. (Completed/Ongoing)	ongoing
15	Projects Carried out • Patents (Filed & Granted) • Technology Transfer	–
16	Research Publications (No.of papers published in National/International Journals/Conferences)	07
17	No. of Books published with details (Name of the book, Publisher with ISBN, year of publication, etc.	–

17/01/2023

Signature of the faculty

SIR M VISVESVARAYA INSTITUTE OF TECHNOLOGY
FACULTY DETAILS

1	Name	Shivakumar S
2	Date of Birth	21-04-1978
3	Unique ID	1-330603250 1
4	Education Qualifications	M.Tech (Design Engg), (P.HD persuing)
5	Work Experience	17+1=18
6	Teaching	17
7	Research	–
8	Industry	01
9	others	–
10	Area of Specialization	M.Tech (Design Engg)
11	Courses taught at Diploma/ Post Diploma/ Under Graduate/ Post Graduate/ Post Graduate Diploma Level	DME-I, DME-II, MOM, Control Engg, KOM, CAED, TOE TOP, EME, RES,
12	Research guidance(Number of Students)	-03-
13	No. of papers published in National/ International Journals/ Conferences • Master (Completed/Ongoing)	-06-
14	Ph.D. (Completed/Ongoing)	Ongoing
15	Projects Carried out • Patents (Filed & Granted) • Technology Transfer	–
16	Research Publications (No.of papers published in National/International Journals/Conferences)	-03-
17	No. of Books published with details (Name of the book, Publisher with ISBN, year of publication, etc.	–

Shivakumar

Signature of the faculty

SIR M VISVESVARAYA INSTITUTE OF TECHNOLOGY
FACULTY DETAILS

1	Name	NATARAJA. M
2	Date of Birth	01-08-1983
3	Unique ID	1-1456871606
4	Education Qualifications	B.E., M.Tech. (M/C DESIGN), (Ph.D)
5	Work Experience	11 Years 6 months
6	Teaching	11 Years 6 months
7	Research	—
8	Industry	—
9	others	—
10	Area of Specialization	MACHINE DESIGN, COMPOSITES
11	Courses taught at Diploma/ Post Diploma/ Under Graduate/ Post Graduate/ Post Graduate Diploma Level	Under Graduate
12	Research guidance(Number of Students)	—
13	No. of papers published in National/ International Journals/ Conferences • Master (Completed/Ongoing)	National – 07 International – 10
14	Ph.D. (Completed/Ongoing)	ONGOING
15	Projects Carried out • Patents (Filed & Granted) • Technology Transfer	—
16	Research Publications (No.of papers published in National/International Journals/Conferences)	04
17	No. of Books published with details (Name of the book, Publisher with ISBN, year of publication, etc.	—

Signature of the faculty

SIR M VISVESVARAYA INSTITUTE OF TECHNOLOGY
FACULTY DETAILS

1	Name	CHANDRASEKHAR. B
2	Date of Birth	20.06.1977
3	Unique ID	1-3634231975
4	Education Qualifications	M.Tech, B.E & DME
5	Work Experience	17 years [13 Teaching + 4 years Ind
6	Teaching	13
7	Research	03
8	Industry	04
9	others	–
10	Area of Specialization	Thermal Power Engg.
11	Courses taught at Diploma/ Post Diploma/ Under Graduate/ Post Graduate/ Post Graduate Diploma Level	Thermodynamics, Energy Engg. Engg. Drawing (CAED), Project Management, Python, MECHANICAL
12	Research guidance(Number of Students)	–
13	No. of papers published in National/ International Journals/ Conferences • Master (Completed/Ongoing)	02
14	Ph.D. (Completed/Ongoing)	ongoing.
15	Projects Carried out • Patents (Filed & Granted) • Technology Transfer	–
16	Research Publications (No.of papers published in National/International Journals/Conferences)	02
17	No. of Books published with details (Name of the book, Publisher with ISBN, year of publication, etc.	

12/01/23

Signature of the faculty

SIR M VISVESVARAYA INSTITUTE OF TECHNOLOGY
FACULTY DETAILS

1	Name	H.S. YESHVANTHA
2	Date of Birth	20/05/1981
3	Unique ID	1-1456871366
4	Education Qualifications	M.Tech [Ph.D]
5	Work Experience	16 years 05 months
6	Teaching	16 years 05 months
7	Research	
8	Industry	—
9	others	—
10	Area of Specialization	Product Design / Nanocomposites
11	Courses taught at Diploma/ Post Diploma/ Under Graduate/ Post Graduate/ Post Graduate Diploma Level	UG - MOM, KOM, DOM, DME, FPE, EME PG - AMD, Pneumatic & Hydraulic control
12	Research guidance(Number of Students)	- Nil -
13	No. of papers published in National/ International Journals/ Conferences • Master (Completed/Ongoing)	M.Tech - Product Design & Manufacturing
14	Ph.D. (Completed/Ongoing)	Ongoing [Thesis Submitted, Expecting Viva Voce]
15	Projects Carried out • Patents (Filed & Granted) • Technology Transfer	- Nil -
16	Research Publications (No.of papers published in National/International Journals/Conferences)	02 - National Journals 02 - International Journals
17	No. of Books published with details (Name of the book, Publisher with ISBN, year of publication, etc.	- Nil -

Signature of the faculty

SIR M VISVESVARAYA INSTITUTE OF TECHNOLOGY
FACULTY DETAILS

1	Name	Mr Kumar Swamy R
2	Date of Birth	20.08.1980
3	Unique ID	1-1456871601
4	Education Qualifications	MTech
5	Work Experience	14 Years
6	Teaching	14 Years
7	Research	Nil
8	Industry	Nil
9	others	Nil
10	Area of Specialization	Computer Integrated Manufacturing
11	Courses taught at Diploma/ Post Diploma/ Under Graduate/ Post Graduate/ Post Graduate Diploma Level	Undergraduate Level: Engineering Economics Financial Management Elements of Mechanical Engineering Machine Drawing and Drafting Operations Management Supply Chain Management Kinematics of Machines
12	Research guidance(Number of Students)	Nil
13	No. of papers published in National/ International Journals/ Conferences • Master (Completed/Ongoing)	International Journals: 02 International Conferences: 02 National Conferences: 04
14	Ph.D. (Completed/Ongoing)	-
15	Projects Carried out • Patents (Filed & Granted) •Technology Transfer	-
16	Research Publications (No. of papers published in National/International Journals/Conferences)	-
17	No. of Books published with details (Name of the book, Publisher with ISBN, year of publication, etc.	-

Signature of the faculty

SIR M VISVESVARAYA INSTITUTE OF TECHNOLOGY
FACULTY DETAILS

1	Name	L. SAMPATH KUMAR
2	Date of Birth	07/05/1983
3	Unique ID	01218
4	Education Qualifications	M.Tech., Ph.D*
5	Work Experience	12-Years
6	Teaching	12-Years
7	Research	—
8	Industry	—
9	others	—
10	Area of Specialization	Engg. Analysis & Design
11	Courses taught at Diploma/ Post Diploma/ Under Graduate/ Post Graduate/ Post Graduate Diploma Level	Finite Element methods, DME-1, DME-2, Dom, MES, CAED, Composite Mat..
12	Research guidance(Number of Students)	—
13	No. of papers published in National/ International Journals/ Conferences • Master (Completed/Ongoing)	- 12 -
14	Ph.D. (Completed/Ongoing)	- Submitted -
15	Projects Carried out • Patents (Filed & Granted) • Technology Transfer	- 1 -
16	Research Publications (No.of papers published in National/International Journals/Conferences)	- 12 -
17	No. of Books published with details (Name of the book, Publisher with ISBN, year of publication, etc.	—

17/01/23

Signature of the faculty

SIR M VISVESVARAYA INSTITUTE OF TECHNOLOGY
FACULTY DETAILS

1	Name	MADHUKUMAR. k
2	Date of Birth	05/06/1988
3	Unique ID	1-2198872983
4	Education Qualifications	B.E, M.TECH, (P.h.D)
5	Work Experience	10.5 years
6	Teaching	10.5 years
7	Research	–
8	Industry	–
9	others	–
10	Area of Specialization	Tool Engineering, Nanomate-ri
11	Courses taught at Diploma/ Post Diploma/ Under Graduate/ Post Graduate/ Post Graduate Diploma Level	Rapid prototyping FMS GIM
12	Research guidance(Number of Students)	NA
13	No. of papers published in National/ International Journals/ Conferences • Master (Completed/Ongoing)	34 Completed
14	Ph.D. (Completed/Ongoing)	Ongoing
15	Projects Carried out • Patents (Filed & Granted) • Technology Transfer	Patents: 02 filed
16	Research Publications (No.of papers published in National/International Journals/Conferences)	34
17	No. of Books published with details (Name of the book, Publisher with ISBN, year of publication, etc.	NIL

Signature of the faculty

SIR M VISVESVARAYA INSTITUTE OF TECHNOLOGY
FACULTY DETAILS

1	Name	Mrs Veena B G
2	Date of Birth	25.09.1986
3	Unique ID	1-2502280312
4	Education Qualifications	MTech
5	Work Experience	9.5 Years
6	Teaching	9.5 Years
7	Research	Nil
8	Industry	Nil
9	others	Nil
10	Area of Specialization	Production Engineering Systems Technology
11	Courses taught at Diploma/ Post Diploma/ Under Graduate/ Post Graduate/ Post Graduate Diploma Level	Undergraduate Level: Elements of Mechanical Engineering Total Quality Management Human Resources Management Mechanical Measurements and Metrology Computer Aided Engineering
12	Research guidance(Number of Students)	Nil
13	No. of papers published in National/ International Journals/ Conferences • Master (Completed/Ongoing)	International Journals: 01
14	Ph.D. (Completed/Ongoing)	-
15	Projects Carried out • Patents (Filed & Granted) •Technology Transfer	-
16	Research Publications (No. of papers published in National/International Journals/Conferences)	-
17	No. of Books published with details (Name of the book, Publisher with ISBN, year of publication, etc.	-

for Signature of the faculty

SIR M VISVESVARAYA INSTITUTE OF TECHNOLOGY
FACULTY DETAILS

1	Name	ASHA RANI. A
2	Date of Birth	01/08/1991
3	Unique ID	1-358A919253
4	Education Qualifications	M.Tech
5	Work Experience	5 years 4 months
6	Teaching	5 years 4 months
7	Research	–
8	Industry	06 Months Training.
9	others	–
10	Area of Specialization	Machine Design
11	Courses taught at Diploma/ Post Diploma/ Under Graduate/ Post Graduate/ Post Graduate Diploma Level	UG & PG Metalcasting Joining & Forming ENG Drawing, TQM, HRM, Auto-CAD
12	Research guidance(Number of Students)	–
13	No. of papers published in National/ International Journals/ Conferences • Master (Completed/Ongoing)	05 published 01 ongoing
14	Ph.D. (Completed/Ongoing)	Yet to Register
15	Projects Carried out • Patents (Filed & Granted) • Technology Transfer	VTU Best Project -01
16	Research Publications (No.of papers published in National/International Journals/Conferences)	05 published 01 ongoing.
17	No. of Books published with details (Name of the book, Publisher with ISBN, year of publication, etc.	–

Signature of the faculty

SIR M VISVESVARAYA INSTITUTE OF TECHNOLOGY

FACULTY DETAILS

1	Name	Dr E Kavitha
2	Date of Birth	03-04-1974
3	Unique ID	1-3725656076
4	Education Qualifications	B.E. M.E. Ph.D
5	Work Experience	27 Years 8 Months
6	Teaching	27 Years
7	Research	16 Years
8	Industry	8 Months
9	others	
10	Area of Specialization	Electronics and Communication
11	Courses taught at Diploma/ Post Diploma/ Under Graduate/ Post Graduate/ Post Graduate Diploma Level	Radar engineering, Optical Communication, Microprocessor etc.,
12	Research guidance(Number of Students)	3
13	No. of papers published in National/ International Journals/ Conferences • Master (Completed/Ongoing)	Masters completed
14	Ph.D. (Completed/Ongoing)	Completed
15	Projects Carried out • Patents (Filed & Granted) •Technology Transfer	2
16	Research Publications (No.of papers published in National/International Journals/Conferences)	34
17	No. of Books published with details (Name of the book, Publisher with ISBN, year of publication, etc.	

Signature of the faculty

SIR M VISVESVARAYA INSTITUTE OF TECHNOLOGY

FACULTY DETAILS

1	Name	SAVITA A HARKUDE
2	Date of Birth	11-02-1974
3	Unique ID	1466 159 877
4	Education Qualifications	BE ME(PE)
5	Work Experience	18 Years
6	Teaching	18Years
7	Research	6Years
8	Industry	NIL
9	others	NIL
10	Area of Specialization	Network Security
11	Courses taught at Diploma/ Post Diploma/ Under Graduate/ Post Graduate/ Post Graduate Diploma Level	Cryptography, Network Security, Digital Electronics
12	Research guidance(Number of Students)	NIL
13	No. of papers published in National/ International Journals/ Conferences • Master (Completed/Ongoing)	03
14	Ph.D. (Completed/Ongoing)	Ph.D. (Ongoing)
15	Projects Carried out • Patents (Filed & Granted) •Technology Transfer	NIL
16	Research Publications (No.of papers published in National/International Journals/Conferences)	03
17	No. of Books published with details (Name of the book, Publisher with ISBN, year of publication, etc.	NIL

Signature of the faculty

SIR M VISVESVARAYA INSTITUTE OF TECHNOLOGY

FACULTY DETAILS

1	Name	SREELAKSHMI TADIGOTLA
2	Date of Birth	23-03-1981
3	Unique ID	1-466274991
4	Education Qualifications	M. Tech (Ph. D)
5	Work Experience	13 years
6	Teaching	13 years
7	Research	4 years
8	Industry	NIL
9	others	NIL
10	Area of Specialization	WIRELESS SESNSOR NETOWRKS, COMPUTER NETWORKS
11	Courses taught at Diploma/ Post Diploma/ Under Graduate/ Post Graduate/ Post Graduate Diploma Level	NETWORK ANALYSIS,ITC,CONTROL SYSTEMS, DIGITAL SIGNAL PROCESSING, DIGITAL SYSTEM DESIGN, DSDV, CCN,MANAGEMENT & ENTREPRENURSHIP, OPTICAL NETWORKS, FUNDAMENTALS OF HDL, OPTICAL COMMUNICATION,BASIC ELECTRONICS
12	Research guidance(Number of Students)	NIL
13	No. of papers published in National/ International Journals/ Conferences • Master (Completed/Ongoing)	1
14	Ph.D. (Completed/Ongoing)	ONGOING
15	Projects Carried out • Patents (Filed & Granted) •Technology Transfer	NIL
16	Research Publications (No.of papers published in National/International Journals/Conferences)	4
17	No. of Books published with details (Name of the book, Publisher with ISBN, year of publication, etc.	NIL

T. Sreelakshmi 17/1/23

Signature of the faculty

SIR M VISVESVARAYA INSTITUTE OF TECHNOLOGY

FACULTY DETAILS

1	Name	FAIZ MOHAMMAD KAROBARI
2	Date of Birth	24/06/1987
3	Unique ID	1-3626249183
4	Education Qualifications	B.E. (ECE), M.Tech (VLSI Design & Embedded Systems)
5	Work Experience	5 years
6	Teaching	5 years
7	Research	NIL
8	Industry	NIL
9	others	NIL
10	Area of Specialization	VLSI Design and Embedded Systems
11	Courses taught at Diploma/ Post Diploma/ Under Graduate/ Post Graduate/ Post Graduate Diploma Level	8051 Microcontroller, Verilog HDL, VLSI Design, Digital System Design using Verilog, Signals and Systems, Basic Signal Processing, Innovation and Design Thinking, Microcontroller & Embedded Systems, Real Time Systems.
12	Research guidance(Number of Students)	NIL
13	No. of papers published in National/ International Journals/ Conferences • Master (Completed/Ongoing)	3 (Three)
14	Ph.D. (Completed/Ongoing)	NIL
15	Projects Carried out • Patents (Filed & Granted) •Technology Transfer	NIL
16	Research Publications (No.of papers published in National/International Journals/Conferences)	NIL
17	No. of Books published with details (Name of the book, Publisher with ISBN, year of publication, etc.	NIL

17/01/23

Signature of the faculty

SIR M VISVESVARAYA INSTITUTE OF TECHNOLOGY

FACULTY DETAILS

1	Name	Dr. Dinokumar Kongkham
2	Date of Birth	16.12.1989
3	Unique ID	1-12318248641
4	Education Qualifications	B.Tech, M.tech, Ph.D
5	Work Experience	9 Months
6	Teaching	9 Months
7	Research	Nil
8	Industry	Nil
9	others	Nil
10	Area of Specialization	Communication Systems
11	Courses taught at Diploma/ Post Diploma/ Under Graduate/ Post Graduate/ Post Graduate Diploma Level	Under Graduate 1. Principles of Communication System 2. Analog Circuits 3. Digital Communication 4. Wireless Communication
12	Research guidance(Number of Students)	Nil
13	No. of papers published in National/ International Journals/ Conferences • Master (Completed/Ongoing)	3 in International conferences
14	Ph.D. (Completed/Ongoing)	Ph.D Completed (2021)
15	Projects Carried out • Patents (Filed & Granted) •Technology Transfer	Nil
16	Research Publications (No.of papers published in National/International Journals/Conferences)	7 papers in International Journal(SCI Indexed and Scopus Indexed)
17	No. of Books published with details (Name of the book, Publisher with ISBN, year of publication, etc.	Nil

Signature of the faculty

SIR M VISVESVARAYA INSTITUTE OF TECHNOLOGY

FACULTY DETAILS

1	Name	Anjie . K. Peter
2	Date of Birth	18-08-1992
3	Unique ID	1-3581742700
4	Education Qualifications	B.E, M.Tech
5	Work Experience	6 years 6 months
6	Teaching	5 years 3 months
7	Research	–
8	Industry	1 year 3 months
9	others	
10	Area of Specialization	Electronics
11	Courses taught at Diploma/ Post Diploma/ Under Graduate/ Post Graduate/ Post Graduate Diploma Level	B.E / M.TECH
12	Research guidance(Number of Students)	–
13	No. of papers published in National/ International Journals/ Conferences • Master (Completed/Ongoing)	1 Completed

SIR M VISVESVARAYA INSTITUTE OF TECHNOLOGY

FACULTY DETAILS

1	Name	SANDHYA B S
2	Date of Birth	23/04/1988
3	Unique ID	
4	Education Qualifications	B.E, M.Tech, (Ph.D)
5	Work Experience	20 months
6	Teaching	10 months
7	Research	10 months
8	Industry	nil
9	others	trained in classical - vocal music
10	Area of Specialization	Mobile Communication & networking
11	Courses taught at Diploma/ Post Diploma/ Under Graduate/ Post Graduate/ Post Graduate Diploma Level	Analog communication, Antennas & Propagation, Logic Design Lab.
12	Research guidance(Number of Students)	—
13	No. of papers published in National/ International Journals/ Conferences • Master (Completed/Ongoing)	1. completed

SIR M VISVESVARAYA INSTITUTE OF TECHNOLOGY

FACULTY DETAILS

Dr. BANU PRAKASH. G.C.
Prof & HEAD
DEPT OF CSE
S.R.M.V.I.T.

1	Name	DR BANU PRAKASH G C
2	Date of Birth	14/03/1971
3	Unique ID	1-466225133
4	Education Qualifications	BE,MS,Ph.D
5	Work Experience	29 years
6	Teaching	24 years
7	Research	11
8	Industry	05
9	others	
10	Area of Specialization	Computer Networks, Wireless Networks
11	Courses taught at Diploma/ Post Diploma/ Under Graduate/ Post Graduate/ Post Graduate Diploma Level	Data Structures , Computer Networks, Software Engineering, Data Communication, System Software , Operating Systems, Finite Automata anf formal Language , Compiler Design , Unix system programming, Unix shell programming, Python Programming

SIR M VISVESVARAYA INSTITUTE OF TECHNOLOGY

FACULTY DETAILS

Dr. SUMA SWAMY
PROFESSOR,
Department of CSE,
SIR MVIT, Bangalore

1	Name	Dr. SUMA SWAMY
2	Date of Birth	28th September 1967
3	Unique ID	1-466225137 (AICTE ID)
4	Education Qualifications	Ph. D
5	Work Experience	32 Years
6	Teaching	32 years
7	Research	13.10 years
8	Industry	2 years
9	others	-
10	Area of Specialization	SPEECH PROCESSING, MACHINE LEARNING, NATURAL LANGUAGE PROCESSING, IOT, DATA MINING, BIG DATA
11	Courses taught at Diploma/ Post Diploma/ Under Graduate/ Post Graduate/ Post Graduate Diploma Level	Programming in C, Computer System design & Architecture, Logic design, Data Structure with C, OOPS with C++, Computer Networks, Design & Analysis of Algorithms, DBMS, Mobile communication, Storage Area N/W's, RDE, S/W Engg, Operations Research, Artificial Intelligence IOT, Digit Image Proc
12	Research guidance(Number of Students)	07
13	No. of papers published in National/ International Journals/ Conferences • Master (Completed/Ongoing)	42

Book/Book Chapter

1. **Practical Applications of Speech Signals**, July 2013, Lambert Academic Publishing, Germany. **ISBN: 978-3-659-41954-6, Suma Swamy,** K V Ramakrishnan.

2. Proceedings of 4th International Conference on Global trends in Computing and Communication Systems, ed. P. Venkata Krishna, M. Rajasekhara Babu, Ezendu Ariwa, Communications in Computer and Information Science, Springer Verlag Journal, Germany, vol 269, **Text Dependent Speaker Identification and Speech Recognition using Artificial Neural Network**, , pp. 160-168, 9-11 December 2011**(2011 SNIP 0.247, 2011 SJR 0.027),Springer Journal (ISSN: 1865-0929)**, e-ISSN 1865-0937, **ISBN 978-3-642-29218-7 e-ISBN 978-3-642-29219-4,DOI 10.1007/978-3-642-29219-4**

3. Computational and Statistical Methods in Intelligent Systems, a part of Advances in Intelligent Systems and Computing, Volume 859, **© Springer Nature Switzerland** AG 2019R. Silhavy et al. (Eds.): CoMeSySo 2018, AISC 859, **Effectiveness of Recent Research Approaches in Natural Language Processing on Data Science-An Insight**, , pp. 185–195, September 2018.**https://doi.org/10.1007/978-3-030-00211-4_17, ISSN - 2194-5357**, E-**ISSN 2194-5365, ISBN: 978-3-030-51964-3, 978-3-030-51965-0(e-book)**, Sept. 2018, indexed in ISI Proceedings, EI-Compendex, DBLP, SCOPUS, Google Scholar and Springerlink.

4. Proceedings of the 9th Computer Science on-line Conference 2020,Intelligent Algorithms in Software Engineering, Advances in Intelligent Systems and Computing, Volume 1224, AISC 1224 , **© Springer Nature Switzerland** AG 2020 R. Silhavy et al. (Eds.): CSOC 2020, **Simplified Framework of Natural Language Processing for Structure Management of Current- Age Data**, , pp. 35-43, August 2020, **https://doi.org/10.1007/978-3-030-51965-0, ISSN -2194-5357, E-ISSN 2194-5365, ISBN: 978-3-030-51964-3, 978-3-030-51965-0(e-book)**, indexed in ISI Proceedings, EI-Compendex, DBLP, SCOPUS, Google Scholar and Springerlink.

18/01/2023

Dr. Suma Swamy

SIR M VISVESVARAYA INSTITUTE OF TECHNOLOGY

FACULTY DETAILS

1	Name	Dr Sreenivasa B C
2	Date of Birth	23/04/1973
3	Unique ID	
4	Education Qualifications	BE,MS,Ph.D
5	Work Experience	25 years
6	Teaching	19 years
7	Research	07
8	Industry	02
9	others	04
10	Area of Specialization	Computer Networks, Wireless Networks
11	Courses taught at Diploma/ Post Diploma/ Under Graduate/ Post Graduate/ Post Graduate Diploma Level	Computer Networks, Software Engineering, Data Communication, System Software ,Operating Systems, Data Structures, Unix system programming, Unix shell programming, Management, Big Data Analytics
12	Research guidance(Number of Students)	NIL
13	No. of papers published in National/ International Journals/ Conferences • Master (Completed/Ongoing)	20
14	Ph.D. (Completed/Ongoing)	Completed
15	Projects Carried out • Patents (Filed & Granted) •Technology Transfer	NIL
16	Research Publications (No.of papers published in National/International Journals/Conferences)	20
17	No. of Books published with details (Name of the book, Publisher with ISBN, year of publication, etc.	NIL

Signature of the faculty

SIR M VISVESVARAYA INSTITUTE OF TECHNOLOGY

FACULTY DETAILS

Dr. Soumya. Patil.
Associate professor
Dept. of CSE
Sir. MVIT.

1	Name	Dr SOUMYA PATIL
2	Date of Birth	02-07-1978
3	Unique ID	1-3185903550
4	Education Qualifications	Ph.D
5	Work Experience	16
6	Teaching	16
7	Research	-
8	Industry	-
9	others	-
10	Area of Specialization	Digital Image Processing
11	Courses taught at Diploma/ Post Diploma/ Under Graduate/ Post Graduate/ Post Graduate Diploma Level	Datastructures, Database management system, Operating system, Data mining & Datawarehousing, Digital Image Processing, System Software, C. programming, Graph theory & combinatorics, Supply chain management, Pattern Recognition.
12	Research guidance(Number of Students)	NIL
13	No. of papers published in National/ International Journals/ Conferences • Master (Completed/Ongoing)	International Conference - 4 International Journal - 12.

SIR M VISVESVARAYA INSTITUTE OF TECHNOLOGY

FACULTY DETAILS

1	Name	SAVITA CHOUDHARY
2	Date of Birth	07/01/1982
3	Unique ID	1-4662746 17
4	Education Qualifications	B.E, M.Tech., Ph.d
5	Work Experience	14.5 Years
6	Teaching	14.5 Years
7	Research	6 Years
8	Industry	–
9	others	–
10	Area of Specialization	Image Processing, AI & ML
11	Courses taught at Diploma/ Post Diploma/ Under Graduate/ Post Graduate/ Post Graduate Diploma Level	CCP, SE, DSA, Unix Programming, AI, OOMD, Software testing, OOPS, Operating System, IOT
12	Research guidance(Number of Students)	04
13	No. of papers published in National/ International Journals/ Conferences • Master (Completed/Ongoing)	07

SIR M VISVESVARAYA INSTITUTE OF TECHNOLOGY

FACULTY DETAILS

Mrs. Mayuri. K.P.
Asst. Professor.
Department of CSE.
SMVIT.

1	Name	MAYURI. K.P.
2	Date of Birth	15.07.1988
3	Unique ID	1-4847199718
4	Education Qualifications	B.E, M.Tech, (Ph.D)
5	Work Experience	10 years.
6	Teaching	10 years.
7	Research	—
8	Industry	—
9	others	—
10	Area of Specialization	Machine Learning.
11	Courses taught at Diploma/ Post Diploma/ Under Graduate/ Post Graduate/ Post Graduate Diploma Level	UG Courses: (1) Design and Analysis of Algms. (2) Data structures. (3) computer programming
12	Research guidance(Number of Students)	—
13	No. of papers published in National/ International Journals/ Conferences • Master (Completed/Ongoing)	International journals - 09 International Conferences - 01

⇒ contd ↓

(11). Courses Handled: (4) System simulation & modelling. (5) Data mining & Warehousing. (6) Software Architecture. (7) Web Technology. (8) Operating System (9) Python programming. (10) Automata theory & Computability. (11) Artificial Intelligence & Machine Learning. (12) System s/w and compiler design (13) Cloud Computing.

SIR M VISVESVARAYA INSTITUTE OF TECHNOLOGY

FACULTY DETAILS

1	Name	Pragathi. M
2	Date of Birth	24-12-1990
3	Unique ID	
4	Education Qualifications	M. Tech
5	Work Experience	6 years 6 months
6	Teaching	6 years 6 months
7	Research	–
8	Industry	–
9	others	–
10	Area of Specialization	Computer Science
11	Courses taught at Diploma/ Post Diploma/ Under Graduate/ Post Graduate/ Post Graduate Diploma Level	Web Technology, O.S, Micro-processor, Management, UI D, AR IOT
12	Research guidance(Number of Students)	–
13	No. of papers published in National/ International Journals/ Conferences • Master (Completed/Ongoing)	4

SIR M VISVESVARAYA INSTITUTE OF TECHNOLOGY

FACULTY DETAILS

1	Name	H.R. RAVIKUMAR.
2	Date of Birth	04-05-1973
3	Unique ID	I- 1-484886602.
4	Education Qualifications	M.Tech, (Ph.D)
5	Work Experience	22yrs.
6	Teaching	18yrs.
7	Research	
8	Industry	1 year 2months.
9	others	
10	Area of Specialization	Software Engineering.
11	Courses taught at Diploma/ Post Diploma/ Under Graduate/ Post Graduate/ Post Graduate Diploma Level	'C', DS, ADD, Operating System Software Engineering, Java, Machine learning, Advance Computer Architecture Software Architecture.
12	Research guidance(Number of Students)	
13	No. of papers published in National/ International Journals/ Conferences • Master (Completed/Ongoing)	National - 3. International - 1.

SIR M VISVESVARAYA INSTITUTE OF TECHNOLOGY

FACULTY DETAILS

1	Name	REKHA. BN
2	Date of Birth	27-07-1974.
3	Unique ID	1-466274847
4	Education Qualifications	B.E, M.Tech.
5	Work Experience	24 years
6	Teaching	22.5years
7	Research	-
8	Industry	1.5
9	others	-
10	Area of Specialization	Wireless Sensors Networks
11	Courses taught at Diploma/ Post Diploma/ Under Graduate/ Post Graduate/ Post Graduate Diploma Level	Analog & Digital Electronics, Computer Organisation, DBMS, C-C Programming, Big Data, Operating Systems, Data Communication, ACA, SA,
12	Research guidance(Number of Students)	-
13	No. of papers published in National/ International Journals/ Conferences • Master (Completed/Ongoing)	05

SIR M VISVESVARAYA INSTITUTE OF TECHNOLOGY

FACULTY DETAILS

Mrs. KAVYASHREE G.M.
Asst. Professor
Dept. of CSE
SIR MVIT

1	Name	KAVYASHREE G.M.
2	Date of Birth	19-05-92
3	Unique ID	1-9537089543
4	Education Qualifications	BE, M.TECH
5	Work Experience	2.9 Years
6	Teaching	1.9 Years
7	Research	Nil
8	Industry	1 year
9	others	—
10	Area of Specialization	Computer Networks & Engineering (CSE)
11	Courses taught at Diploma/ Post Diploma/ Under Graduate/ Post Graduate/ Post Graduate Diploma Level	For UG: Web Development Programming in C, Data Communication Unix Programming, System Software & compiler Design. Java, Computer Organization
12	Research guidance(Number of Students)	Nil
13	No. of papers published in National/ International Journals/ Conferences • Master (Completed/Ongoing)	Nil

Courses Handled: Big Data Analytics
User Interface Design

SIR M VISVESVARAYA INSTITUTE OF TECHNOLOGY

FACULTY DETAILS

1	Name	SAVITHA P
2	Date of Birth	06/05/1983
3	Unique ID	~~01228~~ 4871823663
4	Education Qualifications	M.Tech
5	Work Experience	14+
6	Teaching	13+
7	Research	—
8	Industry	1
9	others	—
10	Area of Specialization	COMPUTER NETWORK
11	Courses taught at Diploma/ Post Diploma/ Under Graduate/ Post Graduate/ Post Graduate Diploma Level	Computer Network, User Design Interface, Programming in Java, Discrete Mathematics, Data Structure, Internet of Things, Programming in C, Object Oriented Concept C++
12	Research guidance(Number of Students)	NIL
13	No. of papers published in National/ International Journals/ Conferences • Master (Completed/Ongoing)	12

SIR M VISVESVARAYA INSTITUTE OF TECHNOLOGY

FACULTY DETAILS

1	Name	Suraj Kumar B.P
2	Date of Birth	11-06-1992
3	Unique ID	1. 7732089584
4	Education Qualifications	B.E, M.Tech [CSE]
5	Work Experience	3 years 2 months
6	Teaching	3 years 2 months
7	Research	—
8	Industry	—
9	others	—
10	Area of Specialization	Computer Science and Engineering
11	Courses taught at Diploma/ Post Diploma/ Under Graduate/ Post Graduate/ Post Graduate Diploma Level	1. Analysis and design of algorithm (ADA), 2. object oriented concept, 3. cloud computing 4. computer organisation & web technology 5. Unix 7. Datastructure 8. IOT 9. CG.
12	Research guidance(Number of Students)	—
13	No. of papers published in National/ International Journals/ Conferences • Master (Completed/Ongoing)	5

SIR M VISVESVARAYA INSTITUTE OF TECHNOLOGY

FACULTY DETAILS

1	Name	Supriya
2	Date of Birth	16/8/1992
3	Unique ID	
4	Education Qualifications	BE, M.Tech (P.HD)
5	Work Experience	7 years 4 months
6	Teaching	7 years 4 months
7	Research	— Nil —
8	Industry	— Nil —
9	others	
10	Area of Specialization	Computer Science
11	Courses taught at Diploma/ Post Diploma/ Under Graduate/ Post Graduate/ Post Graduate Diploma Level	IOT, ML, CPS, MP, DS NLP, POP, CN
12	Research guidance(Number of Students)	— NIL —
13	No. of papers published in National/ International Journals/ Conferences • Master (Completed/Ongoing)	8

SIR M VISVESVARAYA INSTITUTE OF TECHNOLOGY

FACULTY DETAILS

1	Name	SHOBHA.K
2	Date of Birth	15-04-1976
3	Unique ID	
4	Education Qualifications	M.TECH
5	Work Experience	16 years 9 months
6	Teaching	15 years
7	Research	—
8	Industry	1 year 9 months
9	others	—
10	Area of Specialization	Computer Science
11	Courses taught at Diploma/ Post Diploma/ Under Graduate/ Post Graduate/ Post Graduate Diploma Level	Network Security, web programing, C, C++, Java, DBMS, SFH, PSP etc.
12	Research guidance(Number of Students)	—
13	No. of papers published in National/ International Journals/ Conferences • Master (Completed/Ongoing)	3

SIR M VISVESVARAYA INSTITUTE OF TECHNOLOGY

FACULTY DETAILS

1	Name	V. Shirya
2	Date of Birth	03-12-1991
3	Unique ID	
4	Education Qualifications	M.Tech
5	Work Experience	7
6	Teaching	7
7	Research	NIL
8	Industry	NIL
9	others	NIL
10	Area of Specialization	Computer Science
11	Courses taught at Diploma/ Post Diploma/ Under Graduate/ Post Graduate/ Post Graduate Diploma Level	Data Structures, Python programming, OOPS, java, programming in c, Mobile App. Dev, Mgmt, User Interface Design, S/W Engineering
12	Research guidance(Number of Students)	-
13	No. of papers published in National/ International Journals/ Conferences • Master (Completed/Ongoing)	07

SIR M VISVESVARAYA INSTITUTE OF TECHNOLOGY

FACULTY DETAILS

1	Name	DR. CH. VANI PRIYA
2	Date of Birth	26-10-1971
3	Unique ID	1-4662748 39
4	Education Qualifications	MCA, ME, Ph. D
5	Work Experience	22 YRS
6	Teaching	22 YRS
7	Research	6 YRS
8	Industry	—
9	others	—
10	Area of Specialization	Data mining
11	Courses taught at Diploma/ Post Diploma/ Under ✓ Graduate/ Post Graduate/ Post Graduate Diploma Level	Data Structures, Design and Analysis of Algorithms, Machine Learning, Python Programming, C, C++, OOPS
12	Research guidance(Number of Students)	2
13	No. of papers published in National/ International Journals/ Conferences • Master (Completed/Ongoing)	22
14	Ph.D. (Completed/Ongoing)	Completed
15	Projects Carried out • Patents (Filed & Granted) •Technology Transfer	1-filed Projects carried out-2, Ongoing-1
16	Research Publications (No.of papers published in National/International Journals/Conferences)	22
17	No. of Books published with details (Name of the book, Publisher with ISBN, year of publication, etc.	—

Signature of the faculty

SIR M VISVESVARAYA INSTITUTE OF TECHNOLOGY

FACULTY DETAILS

PHOTO

1	Name	Dr. S N Sheshappa
2	Date of Birth	10-02-1970
3	Unique ID	1-466274823
4	Education Qualifications	B.E,M.E,Ph.D (CSE)
5	Work Experience	25 Years
6	Teaching	23 years
7	Research	0
8	Industry	2 Years
9	others	0
10	Area of Specialization	Distributed Computing and Big Data Analytics
11	Courses taught at Diploma/ Post Diploma/ Under Graduate/ Post Graduate/ Post Graduate Diploma Level	Computer Organization, Operating Systems, Unix Programming, Web Technology and Its applications, Big Data Analytics, Multicore Architecture.
12	Research guidance(Number of Students)	03 Students
13	No. of papers published in National/ International Journals/ Conferences • Master (Completed/Ongoing)	15
14	Ph.D. (Completed/Ongoing)	Completed
15	Projects Carried out • Patents (Filed & Granted) •Technology Transfer	Patent Filed
16	Research Publications (No.of papers published in National/International Journals/Conferences)	02
17	No. of Books published with details (Name of the book, Publisher with ISBN, year of publication, etc.	nil

Signature of the faculty

Scanned by CamScanner

SIR M VISVESVARAYA INSTITUTE OF TECHNOLOGY

FACULTY DETAILS

1	Name	RAGHAV.S
2	Date of Birth	15-04-83
3	Unique ID	—
4	Education Qualifications	M.Tech
5	Work Experience	14 years
6	Teaching	14 years
7	Research	—
8	Industry	—
9	others	—
10	Area of Specialization	Networking & Internet
11	Courses taught at Diploma/ Post Diploma/ Under Graduate/ Post Graduate/ Post Graduate Diploma Level	Electronic circuits Networks IoT Simulation
12	Research guidance(Number of Students)	—
13	No. of papers published in National/ International Journals/ Conferences • Master (Completed/Ongoing)	01 - International ~~Journal~~ Conference
14	Ph.D. (Completed/Ongoing)	—
15	Projects Carried out • Patents (Filed & Granted) •Technology Transfer	—NIL—
16	Research Publications (No.of papers published in National/International Journals/Conferences)	07 - International Journal
17	No. of Books published with details (Name of the book, Publisher with ISBN, year of publication, etc.	—NIL—

Signature of the faculty

Scanned by CamScanner

SIR M VISVESVARAYA INSTITUTE OF TECHNOLOGY

FACULTY DETAILS

1	Name	BYREGOWDA. B. K
2	Date of Birth	08-06-1983
3	Unique ID	
4	Education Qualifications	B.E. M TECH
5	Work Experience	14 years
6	Teaching	11 years
7	Research	-
8	Industry	-
9	others	Network admin, Sir MVIT
10	Area of Specialization	IOT, ML, Big data
11	Courses taught at Diploma/ Post Diploma/ Under Graduate/ Post Graduate/ Post Graduate Diploma Level	UG – C Programming, C++ programming, C# & dot Net. Storage area Network, Software Engg, Software testing.
12	Research guidance(Number of Students)	-
13	No. of papers published in National/ International Journals/ Conferences • Master (Completed/Ongoing)	International Journals – 02 National Conferences – 02
14	Ph.D. (Completed/Ongoing)	-
15	Projects Carried out • Patents (Filed & Granted) •Technology Transfer	-
16	Research Publications (No.of papers published in National/International Journals/Conferences)	-
17	No. of Books published with details (Name of the book, Publisher with ISBN, year of publication, etc.	-

Signature of the faculty

Scanned by CamScanner

SIR M VISVESVARAYA INSTITUTE OF TECHNOLOGY

FACULTY DETAILS

1	Name	SUGUNA M K
2	Date of Birth	18/07/1982
3	Unique ID	
4	Education Qualifications	B.E, M.E. (Ph.D)
5	Work Experience	16 years
6	Teaching	16 years
7	Research	–
8	Industry	–
9	others	–
10	Area of Specialization	Machine Learning
11	Courses taught at Diploma/ Post Diploma/ Under Graduate/ Post Graduate/ Post Graduate Diploma Level	Programming in C++, Automata Theory & Computability, C Programming and problem solving, Storage Area Networks, Operating system, MIS, Operation Research, DBMS, ADA, CO, Graph Theory, System S/w, OOMD, SA, UID, Web
12	Research guidance(Number of Students)	–
13	No. of papers published in National/ International Journals/ Conferences • Master (Completed/Ongoing)	6
14	Ph.D. (Completed/Ongoing)	Ongoing
15	Projects Carried out • Patents (Filed & Granted) •Technology Transfer	–
16	Research Publications (No.of papers published in National/International Journals/Conferences)	–
17	No. of Books published with details (Name of the book, Publisher with ISBN, year of publication, etc.	–

Suguna. M.K.
Signature of the faculty

Scanned by CamScanner

SIR M VISVESVARAYA INSTITUTE OF TECHNOLOGY

FACULTY DETAILS

1	Name	SHANTA H. BIRADAR
2	Date of Birth	01/06/1982
3	Unique ID	
4	Education Qualifications	BE, MTech (p.hD)
5	Work Experience	14 years
6	Teaching	14 years
7	Research	NIL
8	Industry	NIL
9	others	
10	Area of Specialization	Machine Learning, Image processing
11	Courses taught at Diploma/ Post Diploma/ Under Graduate/ Post Graduate/ Post Graduate Diploma Level	C programming, CH, Data communication, Computer Network, Data base Management system, Logic design software Testing, Ser interface Design
12	Research guidance(Number of Students)	NIL
13	No. of papers published in National/ International Journals/ Conferences • Master (Completed/Ongoing)	International Journals -6
14	Ph.D. (Completed/Ongoing)	ongoing
15	Projects Carried out • Patents (Filed & Granted) •Technology Transfer	NIL
16	Research Publications (No.of papers published in National/International Journals/Conferences)	6 papers in International Journals
17	No. of Books published with details (Name of the book, Publisher with ISBN, year of publication, etc.	NIL

Signature of the faculty

Scanned by CamScanner

...IR M VISVESVARAYA INSTITUTE OF TECHNOLOGY

FACULTY DETAILS

1	Name	VITESH BABU . M
2	Date of Birth	21-08-1990
3	Unique ID	
4	Education Qualifications	M.TECH
5	Work Experience	07 YEAR
6	Teaching	07 YEAR
7	Research	–
8	Industry	–
9	others	–
10	Area of Specialization	IOT, cloud computing, AWS
11	Courses taught at Diploma/ Post Diploma/ Under Graduate/ Post Graduate/ Post Graduate Diploma Level	Software Engineering, Python, C, Data structures, Object oriented concepts
12	Research guidance(Number of Students)	NIL
13	No. of papers published in National/ International Journals/ Conferences • Master (Completed/Ongoing)	04
14	Ph.D. (Completed/Ongoing)	–
15	Projects Carried out • Patents (Filed & Granted) •Technology Transfer	–
16	Research Publications (No.of papers published in National/International Journals/Conferences)	–
17	No. of Books published with details (Name of the book, Publisher with ISBN, year of publication, etc.	–

25/01/23.

Signature of the faculty

Scanned by CamScanner

SIR M VISVESVARAYA INSTITUTE OF TECHNOLOGY

FACULTY DETAILS

1	Name	Manohar R
2	Date of Birth	12-05-1981
3	Unique ID	
4	Education Qualifications	B.E,M.E,(Ph.D)(CSE)
5	Work Experience	15 Years
6	Teaching	14years
7	Research	0
8	Industry	1 Years
9	others	0
10	Area of Specialization	Machine Learning
11	Courses taught at Diploma/ Post Diploma/ Under Graduate/ Post Graduate/ Post Graduate Diploma Level	Computer Organization, Operating Systems, Unix Programming, Web Technology and Its applications, Big Data Analytics , Machine Learning
12	Research guidance(Number of Students)	0
13	No. of papers published in National/ International Journals/ Conferences • Master (Completed/Ongoing)	5
14	Ph.D. (Completed/Ongoing)	Ongoing
15	Projects Carried out • Patents (Filed & Granted) •Technology Transfer	Patent Filed
16	Research Publications (No.of papers published in National/International Journals/Conferences)	01
17	No. of Books published with details (Name of the book, Publisher with ISBN, year of publication, etc.	nil

Signature of the faculty

Scanned by CamScanner

Annexure -17

Visvesvaraya Technological University

(State University of Government of Karnataka Established as per the VTU Act, 1994)

"Jnana Sangama" Belagavi-590018, Karnataka, India

Dr. A. S. Deshpande B.E., M.Tech., Ph.D.
Registrar

Phone: (0831) 2498100
Fax: (0831) 2405467

Ref: VTU/BGM/Aca-OS-Cirs/2022-23/ 2690

Date : 13 AUG 2022

NOTIFICATION

Sub : Under graduate programmes : Registration and other fee for the academic year 2022-23–reg....

Ref :
1. Executive Council Resolution Number 4.1 dated 29-06-2022
2. Finance Committee Approval : 83rd Finance Committee held on 14-6-2022
3. Hon'ble Vice Chancellor's approval dated 11-08-2022

With reference to the above, the Registration and other fee for Under-graduate programmes the academic year 2022-23 is notified as per the enclosed fee structure.

University fees for the academic year 2022-23 for all Undergraduate programmes

S.No	Particulars	B.E./ B.TECH. / B.Arch./ B.Plan. / B.Voc./ I sem Year of admission- 2022-23	B.E./B.Tech. Lateral Entry (III sem) and B.Sc.(Honors) (I sem)- Year of admission- 2022-23	ALL UG higher semesters B.E./ B.TECH. / B.Arch. B.Plan. / B.Voc./B.Sc. (Honors) (III, V, VII,IX)
		Fees (INR)	Fees (INR)	Fees (INR)
1	a) Registration Fees (During admission to the programmes)	4,000/-	3,000/-	-----
	b) Renewal of registration fees every year for higher semester until completion of Degree (ref Note 1)	1,000/-	-----	-------
2	e-learning Fees (During admission to the programmes) :			
	B.E./B.Tech./B.plan.	2,600/-	-----	-----
	B.Arch.	3,250/-	-----	-----
	B.Voc	1,950/-	-----	-----
	B.E./B.Tech. – Lateral Entry	------	1500/-	-----
3	Eligibility Fees(During admission to the programmes)			-----
	Karnataka	1,500/-	1,000/-	-----
	Non-Karnataka/SAARC Country	3,000/-	2,500/-	-----
	Foreign National / PIO/NRI	13,000/-	12,500/-	-----
4	e-consortium Fees (Every year)	1000/-	750/-	750/-
5	Student Sports Fees (Every year)	200/-	100/-	100/-
6	Student Sports Development Fees (Every year)	250/-	150/-	150/-
7	Career Guidance & Counseling fees (Every year)	50/-	20/-	20/-

University fees for the academic year 2022-23 for all Undergraduate programmes							
S.No	Particulars	B.E./ B.TECH. / B.Arch./ B .Plan. / B.Voc./ I sem Year of admission- 2022-23		B.E./B.Tech. Lateral Entry (III sem) and B.Sc.(Honors) (I sem)- Year of admission- 2022-23		ALL UG higher semesters B.E./ B.TECH. / B.Arch./ B .Plan. / B.Voc./B.Sc. (Honors) (III, V, VI, IX)	
		Fees (INR)		Fees (INR)		Fees (INR)	
8	University Development fees (Every year)	750/-		500/-		500/-	
9	Promotion of Indian Cultural Activities Fees (Every year)	100/-		50/-		50/-	
10	Teachers Development Fees (Every year)	25/-		25/-		25/-	
11	Student Development Fees (Every year)	25/-		25/-		25/-	
12	Indian Red Cross Membership Fees (Every year)	50/-		50/-		50/-	
13	Women Cell Fees (Every year)	20/-		10/-		10/-	
14	NSS Fees (Every year)	Existing Unit	Non Existing Unit	Existing Unit	Non Existing Unit	Existing Unit	Non Existing Unit
		40/-	50/-	40/-	50/-	40/-	50/-
	Karnataka					-----	
	B.E./B.Tech./B.Plan/:	10610/-	10620/-	-----	-----	1720	1730
	B.Arch.	11260/-	11270/-	-----	-----		
	B.Voc.	9960/-	9970/-	-----	-----		
	B.E. Lateral Entry	-----	-----	7220/-	7230/-		
	Non Karnataka			-----	-----		
	B.E./B.Tech./B.Plan/:	12110/-	12120/-	-----	-----		
	B.Arch.	12760/-	12770/-	-----	-----		
	B.Voc.	11460/-	11470/-	-----	-----		
	B.E. Lateral Entry	-----	-----	8720/-	8730/-		
	Foreign			-----	-----		
	B.E./B.Tech./B.Plan/:	22110/-	22120/-	-----	-----		
	B.Arch.	22760/-	22770/-	-----	-----		
	B.Voc.	21460/-	21470/-	-----	-----		
	B.E. Lateral Entry	-----	-----	18720/-	18730/-		

Important Notes:

1 **Renewal of registration fees (1 (b)): Is applicable for students admitted during 2022-23 and onwards and to be paid during higher semester from 2023-24 & onwards . This fees not to be paid during 2022-23 .**

2 **Fees to be collected from:**

	Candidates allotted through KEA	Candidates admitted other than KEA
I Sem / III Sem (Lateral entry):	Nil	Sum of Sl No 1 to 14

3 **Teachers development and Student Development:** These fees much be sent to the D.D.P.I. & Officer – in-Charge, Karnataka State Teachers Benefit Fund, " Shikshakara Sadana", Opp: Cauvery Bhavan, K G Road, Bangalore – 560 002 and a copy of the Statement to be submitted to the University.

4 **NSS Fees:** As per letter of Karnataka State Govt. ಯುಸೇಕಾ/ಎಸೇಕಾಲೀ/ಕಾಮಸಾಇ/2017-18/140 ದಿ: 13-07-2017 – NSS fee collected

from the students to be retained in the college and need not be sent to the University. The collected amount shall be utilized as per Govt. Order ನಂ 11 ಪಸಇ 2015 ರ: 4-5-2015

5 **Indian Red Cross:** In the total fee collected amount for the year w.r.t. Indian Red Cross Membership, 70% has to be retained in the college and utilized for activities of Red Cross Unit of the college and 30% shall be remitted to Indian Red Cross Society and a copy of letter to be submitted to the University

6 **Women Cell:** In the total collected amount 50% shall be sent to University and 50% shall be retained in the College and utilized for women Cell activities. Annual report of activities shall be submitted to the University.

This is for necessary compliance.

BY ORDER,

REGISTRAR

To,

1. **The of Principals of All Engineering Colleges (Constituent, Affiliated, Autonomous) under the ambit VTU, Belagavi**
2. **The Chairpersons of VTU, Departments**

Copy to:

1 Hon'ble Vice-Chancellor through the Secretary to VC, VTU, Belagavi for kind information
2 The Registrar(Eval.), VTU, Belagavi
3 The Finance Officer, VTU, Belagavi **for kind information and needful implementation in fees portal/s**
4 The Regional Directors (I/C) of all the Regional Offices of VTU for kind information
5 The Director, ITISMU, VTU, Belagavi –**for uploading on website and also implementation in Registration portal**
6 The concerned Special Officers and Case workers of Academic Section, VTU, Belagavi
7 The Physical Education Director, VTU, Belagavi
8 The Librarian, VTU, Belagavi
9 The Chairman, Women Cell, VTU, Belagavi

Visvesvaraya Technological University

(State University of Government of Karnataka Established as per the VTU Act, 1994)

"Jnana Sangama" Belagavi-590018, Karnataka, India

Dr. A. S. Deshpande B.E., M.Tech., Ph.D.
Registrar

Phone: (0831) 2498100
Fax: (0831) 2405467

Ref: VTU/BGM/Aca-OS-Cirs/2022-23/ 2689

Date : 13 AUG 2022

NOTIFICATION

Sub : Registration and other fee for post Graduate programmes for the academic year 2022-23–reg....

Ref :
1. Executive Council Resolution Number 4.1 dated 29-06-2022
2. Finance Committee Approval : 83rd Finance Committee held on 14-6-2022
3. Hon'ble Vice Chancellor's approval dated 11-8-2022

With reference to the above, the Registration and other fee for the academic year 2022-23 is notified as per the enclosed fee structure.

PG : MBA / MCA/ M.TECH./M.Arch./M.Plan.

S.No	Particulars	I sem Fees (INR)		III sem Fees (INR)	
1	a) Registration Fees (During admission to the programmes)	4,500/-		----	
	b) Renewal of registration fees every year for higher semester until completion of Degree (ref Note 1)	1,000/-		-----	
2	e-learning Fees (During admission to the programmes)	1,300/-		-----	
3	Eligibility Fees (During admission to the programmes)				
	Karnataka	1,500/-		----	
	Non-Karnataka/SAARC Country	3,000/-		-----	
	Foreign National / PIO/NRI	13,000/-		----	
4	e-consortium Fees (Every year)	2,000/-		1500/-	
5	Student Sports Fees (Every year)	200/-		100/-	
6	Student Sports Development Fees (Every year)	250/-		150/-	
7	Career Guidance & Counselling fees (Every year)	50/-		20/-	
8	University Development fees (Every year)	750/-		500/-	
9	Promotion of Indian Cultural Activities Fees (Every year)	100/-		50/-	
10	Teachers Development Fees (Every year)	25/-		25/-	
11	Student Development Fees (Every year)	25/-		25/-	
12	Indian Red Cross Membership Fees (Every year)	50/-		50/-	
13	Women Cell Fees (Every year)	20/-		10/-	
14	NSS Fees (Every year)	Existing Unit	Non Existing Unit	Existing Unit	Non Existing Unit
		40/-	50/-	40/-	50/-
	Karnataka	10,810/-	10,820/-	2470	2480
	Non Karnataka	12,310/-	12,320/-		
	Foreign	22,310/-	22,320/-		

Important Notes:

1. **Renewal of registration fees (1(b)): is applicable for students admitted during 2022-23 and onwards and to be paid during higher semester from 2023-24 & onwards . This fees not to be paid during 2022-23 .**
2. **Fees to be collected from:**

	Candidates allotted through KEA	Candidates admitted other than KEA
I Sem	Nil	Sum of Sl No 1 to 14

3. **Teachers development and Student Development:** These fees much be sent to the D.D.P.I. & Officer – in-Charge, Karnataka State Teachers Benefit Fund, " Shikshakara Sadana", Opp: Cauvery Bhavan, K G Road, Bangalore – 560 002 and a copy of the Statement to be submitted to the University.
4. **NSS Fee:** As per letter of Karnataka State Govt. ಯುಸೇಗ/ರಾಸೇಯೋ/ಸಾಮಾನ್ಯ/೨೦೧೭-೧೮/೧೪೦ ದಿ: ೧೩-೦೭-೨೦೧೭ – NSS fee collected from the students to be retained in the college and need not be sent to the University. The collected amount shall be utilized as per Govt. Order ಇಡಿ ೧೧ ವಿವಿಧ ೨೦೧೫ ದಿ: ೪-೫-೨೦೧೫
5. **Indian Red Cross:** In the total fee collected amount for the year w.r.t. Indian Red Cross Membership, 70% has to be retained in the college and utilized for activities of Red Cross Unit of the college and 30% shall be remitted to Indian Red Cross Society and a copy of letter to be submitted to the University
6. **Women Cell:** In the total collected amount 50% shall be sent to University and 50% shall be retained in the College and utilized for women Cell activities. Annual report of activities shall be submitted to the University.

This is for necessary compliance.

BY ORDER,

REGISTRAR

To,

1. **The of Principals of All Engineering Colleges (Constituent, Affiliated, Autonomous) under the ambit VTU, Belagavi**
2. **The Chairpersons of VTU, Departments**

Copy to:

1. Hon'ble Vice-Chancellor through the Secretary to VC, VTU, Belagavi for kind information
2. The Registrar(Eval.), VTU, Belagavi
3. The Finance Officer, VTU, Belagavi **for kind information and needful implementation in fees portal**
4. The Regional Directors (I/C) of all the Regional Offices of VTU for kind information
5. The Director, ITISMU, VTU, Belagavi **-for uploading on website and also implementation in Student Registration portal**
6. The concerned Special Officers and Case workers of Academic Section, VTU, Belagavi
7. The Physical Education Director, VTU, Belagavi
8. The Librarian, VTU, Belagavi
9. The Chairperson, Women Cell, VTU, Belagavi

SIR MVIT & KCDS LADIES HOSTEL
BANGALORE – 562157

Ref.No.LH/75/NB/F30/2022-23 Date: 07/07/2022

NOTICE

HOSTEL FEE – 2022-23

Ref.No.KET/124/209/2020-2021, Date:24/06/2020

UNIT 1 (Two sharing common bathroom)	Accommodation fee - Rs.39000 Caution Deposit - Rs.1000	Veg Boarders - **Rs.62,000/-**
	Advance Mess Fee **(Approximate)** Veg - Rs.22000 Non Veg - Rs.26000	Non-Veg Boarders- **Rs.66,000/-**
UNIT 2 (Three sharing common bathroom)	Accommodation fee - Rs.39000 Caution Deposit - Rs.1000	Veg Boarders - **Rs.62,000/-**
	Advance Mess Fee **(Approximate)** Veg - Rs.22000 Non Veg - Rs.26000	Non-Veg Boarders- **Rs.66,000/-**
UNIT 3 (Three sharing attached bathroom)	Accommodation fee - Rs.44000 Caution Deposit - Rs.1000	Veg Boarders - **Rs.67,000/-**
	Advance Mess Fee **(Approximate)** Veg - Rs.22000 Non Veg - Rs.26000	Non-Veg Boarders- **Rs.71,000/-**

BANK DETAILS FOR ONLINE TRANSFER

ACCOUNT NAME	**SIR MVIT AND KCDS LADIES HOSTEL**
ACCOUNT NUMBER	**6312773335**
ACCOUNT TYPE	**SAVINGS ACCOUNT**
BANK	**KOTAK MAHINDRA BANK LTD**
BRANCH	**SMVIT BRANCH**
IFSC	**KKBK0008084**

- FOR ONLINE PAYMENT (Pay U Money)

https://www.sirmvit.edu/pay-fees-online/
https://www.kcdsh.org/fee-payment/

- FOR HOSTEL ADMISSIONS, KINDLY FILL THE GOOGLE FORM THROUGH BELOW LINK

https://bit.ly/2WLYLut

07/07/2022.

(Dr.V Shantha)
Warden

WARDEN
Sir M.VIT and KCDS Ladies Hoste
Punasamaranahalli, (Via Yelahanka)
BENGALURU-562 157

Copy: 1. The Principal, Sir MVIT,
2. The Principal, KCDS &
3. The Principal, Sir MVSA.
4. The Secretary, Sri KET for kind information.

Annexure-18

Annexure - II

Sir M Visvesvaraya Institute of Technology, Bangalore - 562 157

VACANCY POSITION OF FIRST SEMESTER B.E. UNDER KEA, COMEDK & MANAGEMENT QUOTA FOR THE ACADEMIC YEAR 2021-2022

TOTAL INTAKE OF ALL THE COURSES : 720

Sl. No.	B. E. COURSE	KEA (A)			COMED-K (B)			MANAGEMENT (C)			Cat A+B+C		VACANCY	SNQ Adm	JK & GOI
		INTAKE	ADMITTED	VACANCY	INTAKE	ADMITTED	VACANCY	INTAKE	ADMITTED INCLUDING UNFILLED CATEGORY	VACANCY	TOTAL INTAKE	TOAL ADMITTED			
1	Civil Engg.	27	6	21	18	0	18	15	4	11	60	10	50	3	0
2	Mechanical Engg.	54	18	36	36	4	32	30	2	28	120	24	96	6	0
3	Electrical & Electronics Engg.	54	39	15	36	10	26	30	9	21	120	58	62	6	0
4	Electronics & Communication Engg.	54	51	3	36	30	6	30	39	0	120	120	0	6	0
5	Electronics & Telecommunication Engg.	27	21	6	18	4	14	15	5	10	60	30	30	3	0
6	Computer Science & Engg.	54	44	10	36	28	8	30	45	0	120	117	3	6	3
7	Information Science & Engg.	27	23	4	18	15	3	15	21	0	60	59	1	3	0
8	Biotechnology	27	18	9	18	1	17	15	19	0	60	38	22	3	0
	UG Total	**324**	**220**	**104**	**216**	**92**	**124**	**180**	**144**	**70**	**720**	**456**	**264**	**36**	**3**

TOTAL NO. OF ADMISSION : **456**

TOTAL NO. OF VACANCIES : **264**

Annexure - II

Sir M Visvesvaraya Institute of Technology, Bangalore - 562 157

VACANCY POSITION OF FIRST SEMESTER MCA / MBA / M.Tech. UNDER PGCET & MANAGEMENT QUOTA FOR THE ACADEMIC YEAR 2021-2022

TOTAL INTAKE OF ALL THE COURSES : 235

Sl. No.	B. E. Course	PGCET			MANAGEMENT			TOTAL INTAKE	TOAL ADMITTED	VACANCY
		INTAKE	ADMITTED	VACANCY	INTAKE	ADMITTED	VACANCY			
1	MCA	30	26	4	30	34	0	60	60	0
2	MBA	100	84	16	20	27	0	120	110	9
3	M.Tech. Electronics [LEL]	20	2	18	5	0	5	25	2	23
4	M.Tech. Mechanical [CIM]	10	0	10	2	1	1	12	1	11
5	M.Tech. Biotechnology [BT&BC]	15	2	13	3	0	3	18	2	16
UG TOTAL		175	114	61	60	62	9	235	175	60

TOTAL NO. OF ADMISSION : 175

TOTAL NO. OF VACANCIES : 60

Annexure - II

Sir M Visvesvaraya Institute of Technology, Bangalore - 562 157

VACANCY POSITION OF FIRST SEMESTER B.E. UNDER KEA, COMEDK & MANAGEMENT QUOTA FOR THE ACADEMIC YEAR 2020-2021

TOTAL INTAKE OF ALL THE COURSES : 720

Sl. No.	B. E. COURSE	KEA (A)			COMED-K (B)			MANAGEMENT (C)			Cat A+B+C		VACANCY	SNQ Adm	JK & GOI
		INTAKE	ADMITTED	VACANCY	INTAKE	ADMITTED	VACANCY	INTAKE	ADMITTED INCLUDING UNFILLED CATEGORY	VACANCY	TOTAL INTAKE	TOAL ADMITTED			
1	Civil Engg.	27	20	7	18	2	16	15	5	10	60	27	33	2	1
2	Mechanical Engg.	54	29	25	36	7	29	30	2	28	120	38	82	6	1
3	Electrical & Electronics Engg.	54	48	6	36	13	23	30	10	20	120	71	49	6	1
4	Electronics & Commnication Engg.	54	43	11	36	35	1	30	42	0	120	120	0	6	0
5	Telecommunication Engg.	27	23	4	18	2	16	15	6	9	60	31	29	3	0
6	Computer Science & Engg.	54	49	5	36	35	1	30	36	0	120	120	0	6	4
7	Information Science & Engg.	27	23	4	18	18	0	15	19	0	60	60	0	3	1
8	Biotechnology	27	13	14	18	4	14	15	8	7	60	25	35	2	0
	UG Total	**324**	**248**	**76**	**216**	**116**	**100**	**180**	**128**	**74**	**720**	**492**	**228**	**34**	**8**

TOTAL NO. OF ADMISSION : 492

TOTAL NO. OF VACANCIES : 228

PRINCIPAL
Sir M. VISVESVARAYA INSTITUTE OF TECHNOLOGY
Bishwanathapura, Hunsamaranahalli,
International Airport Road, Bangalore-562157.

Annexure - II

Sir M Visvesvaraya Institute of Technology, Bangalore - 562 157

VACANCY POSITION OF FIRST SEMESTER MCA / MBA / M.Tech. UNDER PGCET & MANAGEMENT QUOTA FOR THE ACADEMIC YEAR 2020-2021

TOTAL INTAKE OF ALL THE COURSES : 248

Sl. No.	B. E. Course	PGCET			MANAGEMENT			TOTAL INTAKE	TOAL ADMITTED	VACANCY
		INTAKE	ADMITTED	VACANCY	INTAKE	ADMITTED	VACANCY			
1	MCA	30	30	0	30	30	0	60	60	0
2	MBA	100	80	20	20	36	0	120	116	4
3	M.Tech. Electronics [LEL]	20	4	16	5	0	5	25	4	21
4	M.Tech. Mechanical [CIM]	10	0	10	5	0	5	15	0	15
5	M.Tech. Biotechnology [BT&BC]	7	0	7	2	1	1	9	1	8
	UG TOTAL	**167**	**114**	**53**	**62**	**67**	**11**	**229**	**181**	**48**

TOTAL NO. OF ADMISSION : 181

TOTAL NO. OF VACANCIES : 48

Annexure - II

Sir M Visvesvaraya Institute of Technology, Bangalore - 562 157

VACANCY POSITION OF FIRST SEMESTER B.E. UNDER KEA, COMEDK & MANAGEMENT QUOTA

FOR THE ACADEMIC YEAR 2019-2020 (AS ON 31/10/2019)

TOTAL INTAKE OF ALL THE COURSES : 720

Sl. No.	B. E. COURSE	KEA (A)			COMED-K (B)			MANAGEMENT (C)			Cat A+B+C		VACANCY	SEQ Adm	Q & Cat
		INTAKE	ADMITTED	VACANCY	INTAKE	ADMITTED	VACANCY	INTAKE	ADMITTED INCLUDING UNFILLED CATEGORY	VACANCY	TOTAL INTAKE	TOAL ADMITTED			
1	Civil Engg	27	15	12	18	9	9	15	2	13	60	26	34	2	2
2	Mechanical Engg	54	39	15	36	16	20	30	9	21	120	64	56	6	1
3	Electrical & Electronics Engg	54	43	11	36	34	2	30	26	4	120	103	17	6	0
4	Electronics & Communication Engg	54	50	4	36	34	2	30	36	0	120	120	0	6	1
5	Telecommunication Engg	27	24	3	18	11	7	15	10	5	60	45	15	3	0
6	Computer Science & Engg	54	51	3	36	34	2	30	35	0	120	120	0	6	4
7	Information Science & Engg	27	25	2	18	18	0	15	17	0	60	60	0	3	1
8	Biotechnology	27	11	16	18	4	14	15	14	1	60	29	31	3	0
	UG Total	**324**	**258**	**66**	**216**	**160**	**56**	**180**	**149**	**44**	**720**	**567**	**153**	**35**	**9**

TOTAL NO. OF ADMISSION : 567

TOTAL NO. OF VACANCIES : 153

Annexure - II

Sir M Visvesvaraya Institute of Technology, Bangalore - 562 157

VACANCY POSITION OF FIRST SEMESTER MCA / MBA / M.Tech. UNDER PGCET & MANAGEMENT QUOTA FOR THE ACADEMIC YEAR 2019-2020

TOTAL INTAKE OF ALL THE COURSES : 248

Sl. No.	B. E. Course	PGCET			MANAGEMENT			TOTAL INTAKE	TOAL ADMITTED	VACANCY
		INTAKE	ADMITTED	VACANCY	INTAKE	ADMITTED	VACANCY			
1	MCA	50	15	35	10	4	6	60	19	41
2	MBA	100	81	19	20	24	0	120	105	15
3	M.Tech. Electronics [LEL]	20	1	19	5	1	4	25	2	23
4	M.Tech. Mechanical [CIM]	20	2	18	5	0	5	25	2	23
5	M.Tech. Biotechnology [BT&BC]	15	2	13	3	2	1	18	4	14
	UG TOTAL	**205**	**101**	**104**	**43**	**31**	**16**	**248**	**132**	**116**

TOTAL NO. OF ADMISSION : 132

TOTAL NO. OF VACANCIES : 116

Note: MCA Lateral Entry Admission : 53

Annexure-19

GOVERNMENT OF KARNATAKA
DEPARTMENT OF COLLEGIATE AND TECHNICAL EDUCATION
ENGINEERING ADMISSION APPROVAL LEDGER FOR CANDIDATES ADMITTED THROUGH MANAGEMENT 2021-22

INSTITUTE CODE / Name of the Institute : (E12) Sir M.Visveswaraya Institute of Technology, Bangalore

COURSE TYPE : UN-AIDED

COURSE : CIVIL ENGINEERING

Sl No	App No	Clg App No	Candidate Name	Father Name	Mother Name	DOB	Sex	State Name	Quota Cat & Caste Name	Rural	Kannada	Hyd-Kar	Allot Cat	Max Mrks	Mrks Obt	Percentage	Fee COLLECTED	EXM TYPE	EXAM RANK	RECEIPT NO	ADMN DATE
[illegible]	[illegible]	[illegible]	NIKHIL GOWDA C	CHANDRAPPA	SHASHIKALA K A	[illegible]	M	KARNATAKA	3AG KARALIGA	Y	N	N	3AG	300	272	77.333	201990	KEA	178978	439	30/11/2021
[illegible]	[illegible]	[illegible]	SATWIK MAURYA	RAM NARAYAN MAURYA	RADHA MAURYA	[illegible]	M	UTTAR PRADESH	2BG OBC	N	N	N	2BG	300	221	[illegible]	[illegible]	LT-ERS	752687	413	20/09/2021
[illegible]	[illegible]	[illegible]	MANJESH GONDA S	SRINIVASA A	GIRIJA A	[illegible]	M	KARNATAKA	3AG KARALIGA	N	N	N	3AG	300	213	71	[illegible]	KEA	175015	487	17/12/2021
[illegible]	[illegible]	[illegible]	N SAI AISHWARYA REDDY	G NARAYANA	[illegible]	[illegible]	[illegible]	[illegible]	[illegible]	[illegible]	[illegible]	[illegible]	[illegible]	300	203	[illegible]	[illegible]	KEA	157287	514	22/12/2021

TOTAL NUMBER OF ADMISSIONS : 4

(Four only)

ಕೃಷ್ಣಮೂರ್ತಿ
ಆಯುಕ್ತರು ಮತ್ತು ಕಾರ್ಯದರ್ಶಿ
ಬೆಂಗಳೂರು - 01

GOVERNMENT OF KARNATAKA
DEPARTMENT OF COLLEGIATE AND TECHNICAL EDUCATION
ENGINEERING ADMISSION APPROVAL LEDGER FOR CANDIDATES ADMITTED THROUGH MANAGEMENT 2021-22

INSTITUTE CODE / Name of the Institute : (E12) Sir M.Visveswaraya Institute of Technology, Bangalore

COURSE : MECHANICAL ENGINEERING

COURSE TYPE : UN-AIDED

Sr No	App No	Clg App No	Candidate Name	Father Name	Mother Name	DOB	Sex	State Name	Claim Cat & Caste Name	Rural	Kan nada	Hyd-kar	Allot Cat	Max Mrks	Mrks Obt	Percentage	FEE COLLECTED	EXM TYPE	EXAM RANK	RECEIPT NO	ADMN DATE
1	8128858220042 26	21UG0106 48	POORNA CHANDRA TEJASVI S	SRINIVASAPPA S V	SAVITHRI K V	10/11/2003	M	Karnataka	JAG GOWDA	N	N	N	GM	300	266	88.667	201960	KEA	99675	486	25/11/2021
2	8121675126498 20	21UG0106 50	ARPAYAN SARKAR	ARINDAM SARKAR	SUJATA SARKAR	15/10/2002	M	Jharkhand	GM KSHATRIYA	N	N	N	GM	300	237	79	201960	OTHERS	816758	418	25/10/2021

TOTAL NUMBER OF ADMISSIONS : 2

ಕ್ರಮಾಂಕ 01 ರಿಂದ 02 ರವರೆಗೆ ಪ್ರವೇಶವನ್ನು (Lateral Entry) ವಿಶ್ವೇಶ್ವರಯ್ಯ ತಾಂತ್ರಿಕ ವಿಶ್ವವಿದ್ಯಾಲಯದ ಅಂತಿಮ ಪರೀಕ್ಷೆಯಲ್ಲಿ ಮತ್ತು ಅನುಮೋದನೆಯ ಪತ್ರಗಳೊಳಪಟ್ಟು ಅನುಮೋದಿಸಿದೆ.

PRINCIPAL
SIR M. VISVESVARAYA INSTITUTE OF TECHNOLOGY
Krishnadevaraya nagar, Hunasamaranahalli
International Airport Road, Bangalore-562 157

GOVERNMENT OF KARNATAKA
DEPARTMENT OF COLLEGIATE AND TECHNICAL EDUCATION
ENGINEERING ADMISSION APPROVAL LEDGER FOR CANDIDATES ADMITTED THROUGH MANAGEMENT 2021-22

INSTITUTE CODE : Name of the institute : (E12) Sir M.Visveswaraya Institute of Technology, Bangalore

COURSE : ELECTRICAL & ELECTRONICS ENGINEERING

COURSE TYPE : UN-AIDED

Sr No	App No	Clg App No	Candidate Name	Father Name	Mother Name	DOB	Sex	State Name	Claim Cat & Caste Name	Rural	Kannada	Hyd-kar	Allot Cat	Max Mrks	Mrks Obt	Percentage	FEE COLLECTED	EXM TYPE	EXAM RANK	RECEIPT NO	ADMN DATE
1	812375126828817	21UG01037	SULAIM AHMED NAVEED	NAVEED AHMED KHYUM	MAIMUNNISA	22/10/2001	M	Karnataka	GM MUSLIM	N	N	N	GM	300	267	89	201960	COMEDK	27211	21AF3651	08/10/2021
2	812669095510627	21UG01282	KRUTHIK GOWDA M	MURTHY M	GEETHA V	07/07/2002	M	Karnataka	3AG VOKKALIGA	N	N	N	3AG	300	255	85	201920	KEA	43216	21AF3722	15/12/2021
3	812868753060626	21UG01047	MOHAMMED ABRAR	MOHAMMED ABDUL LATIQUE	TAHSEEN KAUSER	17/05/2001	M	Karnataka	2BG MUSLIM	N	N	N	2BG	300	235	78.333	201960	KEA	118746	21AF3725	22/12/2021
4	812195221800599	21UG01007	M NISHANTH YADAV	R SRINIVAS	E ANANTHA LAKSHMI DEVI	23/11/2003	M	Karnataka	2BG YADAV	N	N	N	2BG	300	221	73.667	201960	OTHERS	62126	21AF3625	11/08/2021
5	812172464493241	21UG01071	CHANDRASHEKAR K N	NARAYANASWAMY K M	SHASHIKALA N	24/06/2003	M	Karnataka	GM GENERAL	N	N	Y	GM	300	220	73.333	201960	KEA	96243	21AF3693	09/12/2021
6	812521496833	21UG01076	K B MITHUN CARIAPPA	K S BHEEMAIAH	C A SAROJINI	[illegible]	[illegible]	[illegible]	GM KODAVA	[illegible]	N	N	GM	300	213	71	[illegible]	KEA	149915	21AF3642	30/05/2021
7	812637159462637	21UG01046	THRISHA P	K RAMESH	SHOBHA G	17/01/2004	F	Karnataka	2AG RAJAKSHATRIYA	N	N	N	2AG	300	169	56.333	[illegible]	KEA	70110	21AF3738	30/12/2021
8	812646915286	21UG01058	DURGA K	DORESWAMY RAJU K	LALITHA K	28/04/2001	F	Karnataka	2AG RAJAKSHATRIYA	N	N	N	2AG	300	185	61.667	75858	KEA	97627	21AF3739	10/12/2021
9	812821989183	21UG01010	VAIBHAV S	SREEDHAR R	LATHA S	18/10/2001	M	Karnataka	GM NAIDU	N	N	N	GM	300	167	55.667	201960	OTHERS	5434	21AF3627	28/08/2021

TOTAL NUMBER OF ADMISSIONS : 9

PRINCIPAL
SIR M. VISVESVARAYA INSTITUTE OF TECHNOLOGY
Krishnadevaraya Nagar, Hunasamaranahalli
International Airport Road, Bangalore-562 157

GOVERNMENT OF KARNATAKA
DEPARTMENT OF COLLEGIATE AND TECHNICAL EDUCATION
ENGINEERING ADMISSION APPROVAL LETTER FOR CANDIDATES ADMITTED THROUGH MANAGEMENT 2021-22

Sir M Visveswaraya Institute of Technology, Bangalore

ELECTRONICS & COMMUNICATION

COURSE TYPE UN-AIDED

Sl No	App No	Cq App No	Candidate Name	Father Name	Mother Name	DOB	Sex	State Name	Claim Cat & Caste Name	Rural	Kan Medi	Hyd-Kar	Allot Cat	Max Mrks	Mrks Obt	Percentage	FEE COLLECTED	EXM TYPE	EXAM RANK	RECEIPT NO	ADMN DATE
[illegible]	[illegible]	[illegible]	CHETHAN S N	NAGAPPA S	HANATHA K	[illegible]	[illegible]	KARNATAKA	GM KULAL	N	N	N	GM	300	297	99	[illegible]	COMEDK	[illegible]	21AF365 6	12/10/2021
[illegible]	[illegible]	[illegible]	DEEPAK	VENKATAREDDY KV	SUDHA M	[illegible]	M	KARNATAKA	3AG VOKKALIGA	N	N	N	3AG	300	291	97	[illegible]	KEA	117223	458	13/10/2021
[illegible]	[illegible]	[illegible]	AJIT	RAJKUMAR	KAVITA DEVI	[illegible]	M	KARNATAKA	GM JAT	N	N	N	GM	300	289	96.333	[illegible]	COMEDK	18667	0558	30/12/2021
[illegible]	[illegible]	[illegible]	SINDHU R	RAGHUN	NAGAMANDHA	[illegible]	[illegible]	KARNATAKA	3AG VOKKALIGA	N	N	N	3AG	300	285	95	[illegible]	KEA	30182	21AF364 0	22/09/2021
[illegible]	[illegible]	[illegible]	PRIYANSHU KUMAR VERMA	HR MANOJ KUMAR VERMA	SMT SANGEETA DEVI	[illegible]	[illegible]	[illegible]	GM SONAR	N	N	N	GM	300	279	93	[illegible]	COMEDK	[illegible]	0527	30/12/2021
[illegible]	[illegible]	[illegible]	DIPANJANA DAS	SANTANU DAS	RINKU DAS	[illegible]	[illegible]	[illegible]	GM DIPANJANA DAS	N	N	N	GM	300	277	92.333	[illegible]	COMEDK	[illegible]	0545	30/12/2021
[illegible]	[illegible]	[illegible]	[illegible]	RANJIT KUMAR DAS	SIKA DAS	[illegible]	[illegible]	[illegible]	GM KUMATHA	N	N	N	GM	[illegible]	273	91	[illegible]	OTHERS	[illegible]	[illegible]	[illegible]
[illegible]	[illegible]	[illegible]	SUKANYA K S	KVRPRASAD	KUSAYATHRI DEVI	[illegible]	[illegible]	[illegible]	GM BRAHMIN	N	N	N	GM	300	264	88	[illegible]	KEA	[illegible]	0456	[illegible]
[illegible]	[illegible]	[illegible]	SHUBHAM MURARKA	GOVIND PRASAD MURARKA	SHEGHI MURARKA	[illegible]	M	[illegible]	GM HINDU	N	N	N	GM	300	255	86	201960	COMEDK	2017	0493	[illegible]
[illegible]	[illegible]	[illegible]	[illegible]	KRISHNEENDRA A V	SINDHU A V	[illegible]	[illegible]	[illegible]	GM BRAHMIN	N	N	N	GM	[illegible]	246	82	201960	KEA	[illegible]	472	[illegible]
[illegible]	[illegible]	[illegible]	SHASHANK S	SHEKAPPA	PRAMEELATHI	[illegible]	M	KARNATAKA	3AG VOKKALIGA	N	N	N	3AG	300	245	81.667	201960	KEA	149616	0442	[illegible]
[illegible]	[illegible]	21UG0206 72	YOJIT SAHU	PREM CHANDRA SAHU	MITHILA SAHU	[illegible]	M	[illegible]	GM TELI	N	N	N	GM	300	245	80	201960	COMEDK	35037	0489	17/11/2021
[illegible]	[illegible]	21UG0125 [illegible]	SHILPA B	BALAPPA H V	SHANTHAMMA	[illegible]	F	KARNATAKA	GM SALIGA	N	N	N	GM	300	242	80	201960	KEA	121976	0519	24/12/2021
[illegible]	[illegible]	21UG0130 21	P PRANAV	P MADHUSUDANA BABU	P JYOTHI	[illegible]	M	KARNATAKA	GM BRAHMIN	N	N	N	GM	300	238	79.333	201960	COMEDK	27318	0451	11/10/2021
[illegible]	[illegible]	21UG0136 72	YASH RAJ	UMESH PRASAD SAH	ANJU SAH	[illegible]	M	JHARKHAND	GM ROUNIYAR BANIYA	N	N	N	GM	300	238	79.333	201960	COMEDK	31356	0467	30/12/2021
[illegible]	[illegible]	21UG0150 13	A V ROHIT	A V RAVI SHANKAR	K USHA SHREE	[illegible]	M	KARNATAKA	GM BRAHMIN	N	N	N	GM	300	238	79.333	201960	KEA	10[illegible]	21AF[illegible] 9	[illegible]

GOVERNMENT OF KARNATAKA
DEPARTMENT OF COLLEGIATE AND TECHNICAL EDUCATION
ENGINEERING ADMISSION APPROVAL LEDGER FOR CANDIDATES ADMITTED THROUGH MANAGEMENT 2021-22

INSTITUTE CODE / Name of the Institute : (E12) Sir M.Visveswaraya Institute of Technology, Bangalore

COURSE **ELECTRONICS & COMMUNICATION**

COURSE TYPE UN-AIDED

Sr No	App No	Clg App No	Candidate Name	Father Name	Mother Name	DOB	Sex	State Name	Claim Cat & Caste Name	Rural	Kannada	Hyd-kar	Allot Cat	Max Mrks	Mrks Obt	Percentage	FEE COLLECTED	EXM TYPE	EXAM RANK	RECEIPT NO	ADMN DATE
17	E12918358866 80	21UG0105 73	AIKIT JOSH	AMAL JOSH	HITA JOSH	26/12/2002	M	West Bengal	GM BENGALI	Y	N	N	GM	300	237	79	201960	COMEDK	41631	0544	30/12/2021
18	E12205126577 37	21UG0100 32	P RAMEV	P MADHUSUDANA BABU	P JYOTHI	24/04/2001	M	Karnataka	GM BRAHMIN	Y	N	N	GM	300	234	78	201960	COMEDK	41633	0452	01/12/2021
19	E12430972294 8 13	21UG0063 65	MANAV SHARMA	RAJESH KUMAR	SARIKA SHARMA	23/07/2001	M	Karnataka	GM BRAHMIN	Y	N	N	GM	300	233	77.667	201960	KEA	55699	0506	16/12/2021
20	E12395283400 4 14	21UG0106 24	REUBEN RAJ	RAJENDRAN S	SMITHA PAUL	26/05/2003	M	Karnataka	3BG OTHERCHRISTIANSCS I	Y	N	N	3BG	300	232	77.333	201960	KEA	62543	0502	15/12/2021
21	E12188210890 79 77	21UG0106 67	AYUSH KUMAR JHA	MUKESH KR JHA	POOJA JHA	29/08/2002	M	Jharkhand	GM MUKESHKR JHA	Y	N	N	GM	300	226	75.333	201960	COMEDK	39415	0024	20/12/2021
22	E12492555686 44	21UG0106 84	PRATIK RAJ	RAKESH KUMAR	KARUNA KUMARI	08/01/2003	M	Bihar	GM BHUMIHAR	Y	N	N	GM	300	224	74.667	201960	COMEDK	39404	0540	30/12/2021
23	E12106283440 84	21UG0105 43	AMRUTA ARUN SALALLI	ARUN M SALALLI	GEETA A SALALLI	07/07/2003	F	Karnataka	2AG VISHWAKARMA	N	N	N	2AG	300	224	74.667	201960	KEA	87910	0510	20/12/2021
24	E12914473289 97	21UG0104 30	DARSHAN S M	MANJU S L	SARVAMANGALA N	26/01/2003	M	Karnataka	3AG VOKKALIGA	N	N	N	GM	300	214	71.333	201960	KEA	100048	0537	30/12/2021
25	E12065120091 13	21UG0105 01	SINDHUR SAI ANNE	CHANDRASHEKHAR ANNE	RATNA PRASSANNA ANNE	31/07/2001	M	Karnataka	3AG KARMA	Y	N	N	GM	300	200	66.667	201960	KEA	89374	0401	30/12/2021
26	E12938014423 8 24	21UG0106 45	AYUSH KUMAR	SUBHASH KUMAR	KANTA SINHA	14/03/2002	M	Bihar	GM KURMI	N	N	N	GM	300	189	63	201960	OTHERS	246882	0523	30/12/2021
27	E12609438620 5 89	21UG0106 32	SHUBHAM BHARTI	BHARTI KUMAR SINGH	SUNITA BHARTI	02/09/2003	M	Bihar	GM BHUMIHAR BRAHMIN	N	N	N	GM	300	187	62.333	201960	OTHERS	746368	0539	30/12/2021
28	E12155449431 8 71	21UG0106 63	SHIVAM MAURYA	RUDAL PRASAD MAURYA	KIRAN MAURYA	02/10/2002	M	Uttar Pradesh	GM MAURYA	Y	N	N	GM	300	186	62	201960	COMEDK	34667	0561	30/12/2021
29	E12447515925 1 55	21UG0106 68	DHIRAJ RAI	DHIRENDRA KUMAR RAI	PUNAM RAI	04/11/2001	M	Uttar Pradesh	GM PANDIT	Y	N	N	GM	300	183	61	201960	COMEDK	33331	0538	30/12/2021
30	E12554475956 7 43	21UG0106 54	ANSHU KUMAR ROY	ARUN KUMAR ROY	POONAM RAI	11/01/2002	M	Bihar	GM RAJPUT	N	N	N	GM	300	180	60	201960	COMEDK	26218	0533	30/12/2021

TOTAL NUMBER OF ADMISSIONS : 30

ಒಟ್ಟು 01 ರಿಂದ 30 ರವರೆಗೆ (ಮಾತ್ರ only)

ಕಚೇರಿ ಮುಖ್ಯ ಅಂಕಿತಾಧಿಕಾರಿ

ಸಂಖ್ಯೆ - 01

2022-02-28 11:34:44 AM

PRINCIPAL
SIR M. VISVESVARAYA INSTITUTE OF TECHNOLOGY
Krishnadevaraya Nagar, Hunsamaranahalli
International Airport Road, Bangalore-562 157

GOVERNMENT OF KARNATAKA
DEPARTMENT OF COLLEGIATE AND TECHNICAL EDUCATION
ENGINEERING ADMISSION APPROVAL LEDGER FOR CANDIDATES ADMITTED THROUGH MANAGEMENT 2021-22

INSTITUTE CODE / Name of the Institute : (E12) Sir M.Visveswaraya Institute of Technology, Bangalore

COURSE : **ELECTRONICS & COMMUNICATION**

COURSE TYPE **UN-AIDED**

Sr No	App No	Clg App No	Candidate Name	Father Name	Mother Name	DOB	Sex	State Name	Claim Cat & Caste Name	Rural	Kan nada	Hyd-kar	Allot Cat	Max Mrks	Mrks Obt	Percentage	FEE COLLECTED	EXM TYPE	EXAM RANK	RECEIPT NO	ADMN DATE
1	E120856053826 82	21UG0104 57	CHINTHANA S N	NAGAPPA S	MAMATHA K	[illegible]	W	Karnataka	GM KULAL	N	N	N	GM	300	297	99	201960	COMED-K	29417	2117365 6	[illegible]
2	E123506456848 81	21UG0109 35	INDU YV	VENKATAREDDY YV	SUDHA M	[illegible]	W	Karnataka	3AG VOKKALIGA	N	N	N	3AG	300	291	97	201960	KEA	11821	458	[illegible]
3	E125473730084 67	21UG0167 4	AMIT	RAJKUMAR	KAVITA DEVI	[illegible]	M	Haryana	GM JAT	N	N	N	GM	300	289	96.333	201960	COMED-K	[illegible]	[illegible]	[illegible]
4	E127633902256 76	21UG0110 [illegible]	SINDHU P	RAGHUN	NAGAMONDHU	[illegible]	W	Karnataka	3AG VOKKALIGA	N	N	N	3AG	300	285	[illegible]	201960	KEA	[illegible]	[illegible]	[illegible]
5	E127261253257 76	21UG0106 85	PRIYANSHU KUMAR VERMA	NR MANOJ KUMAR VERMA	SMT SANGEETA DEVI	[illegible]	M	Bihar	GM SONAR	N	N	N	GM	300	279	93	201960	COMED-K	[illegible]	[illegible]	[illegible]
6	E124352625228 62	21UG0106 86	DIPANJANA DAS	SANTANU DAS	RINKU DAS	[illegible]	W	West Bengal	GM DIPANJANA DAS	N	N	N	GM	300	277	92.333	[illegible]	[illegible]	[illegible]	[illegible]	[illegible]
7	E123438312703 02	21UG0106 91	ROSHNI DAS	RANJIT KUMAR DAS	SIMA DAS	[illegible]	W	West Bengal	GM KSHATRIYA	N	N	N	GM	300	273	91	[illegible]	[illegible]	[illegible]	[illegible]	[illegible]
8	E126198773789 22	21UG0109 23	SUMANA K S	KVRPRASAD	KLGAYATHRI DEVI	[illegible]	W	Karnataka	GM BRAHMIN	N	N	N	GM	300	264	88	[illegible]	KEA	[illegible]	[illegible]	[illegible]
9	E127514979111 85	21UG0106 08	AKUP GOPE	TARAPADA GOPE	SUMITRA GOPE	[illegible]	M	West Bengal	GM BENGALI	N	N	N	GM	300	268	89.667	201960	COMED-K	[illegible]	[illegible]	[illegible]
10	E132288875521 15	21UG0106 82	SHUBHAM MURARKA	GOVIND PRASAD MURARKA	SHASHI MURARKA	[illegible]	M	Bihar	GM HINDU	N	N	N	GM	300	258	86	201960	COMED-K	[illegible]	[illegible]	[illegible]
11	E124871539647 02	21UG0106 73	SAMANTH A R	RAGHAVENDRA A V	SANDHYA A R	[illegible]	M	Karnataka	GM BRAHMIN	N	N	N	GM	300	240	80	201960	KEA	[illegible]	[illegible]	[illegible]
12	E125839050195 80	21UG0100 44	SHASHIMA S	SHEKARN	PRAMEELATH	[illegible]	M	Karnataka	3AG VOKKALIGA	N	N	N	3AG	300	245	81.667	201960	KEA	[illegible]	[illegible]	[illegible]
13	E128814291038 27	21UG0106 70	YOJIT SAHU	PREM CHANDRA SAHU	MITHILA SAHU	[illegible]	M	Uttar Pradesh	GM TELI	N	N	N	GM	300	240	80	201960	COMED-K	[illegible]	[illegible]	[illegible]
14	E127895640465 44	21UG0105 71	SHILPA B	DALAPPA H V	SHANTHAMMA	[illegible]	W	Karnataka	GM EALIGA	N	N	N	GM	300	240	80	201960	KEA	[illegible]	[illegible]	[illegible]
15	E121643275545 61	21UG0100 31	P PRAHAV	P MATHUSUDANA BABU	P JYOTHI	[illegible]	M	Karnataka	GM BRAHMIN	N	N	N	GM	270	230	76.333	[illegible]	COMED-K	[illegible]	[illegible]	[illegible]
16	E126811490084 25	21UG0106 72	YASH RAJ	LITHESH PRASAD SAH	JANTU SAHU	[illegible]	M	[illegible]	GM BRAHMAN BANIYA	N	N	N	GM	300	[illegible]	[illegible]	[illegible]	[illegible]	[illegible]	[illegible]	[illegible]

GOVERNMENT OF KARNATAKA
DEPARTMENT OF COLLEGIATE AND TECHNICAL EDUCATION
ENGINEERING ADMISSION APPROVAL LEDGER FOR CANDIDATES ADMITTED THROUGH MANAGEMENT 2021-22

INSTITUTE CODE / Name of the Institute : (E12) Sir M.Visveswaraya Institute of Technology, Bangalore

COURSE ELECTRONICS & COMMUNICATION

COURSE TYPE UN-AIDED

Sl No	App No	Clg App No	Candidate Name	Father Name	Mother Name	DOB	Sex	State Name	Claim Cat & Caste Name	Rural	Kannada	Hyd-kar	Allot Cat	Max Mrks	Mrks Obt	Percentage	FEE COLLECTED	EXM TYPE	EXAM RANK	RECEIPT NO	ADMN DATE
[illegible]	[illegible]	[illegible]	A V RISHI	A V RAVI SHANKAR	A USHA SHREE	[illegible]	M	[illegible]	GM BRAHMIN	N	N	N	GM	300	238	79.333	[illegible]	KEA	[illegible]	[illegible]	[illegible]
[illegible]	[illegible]	[illegible]	ANKIT JOSHI	AMAL JOSHI	MITA JOSHI	[illegible]	M	[illegible]	GM BENGALI	N	N	N	GM	300	237	79	[illegible]	COMEDK	[illegible]	9544	[illegible]
[illegible]	[illegible]	[illegible]	P RAJEEV	P MADHUSUDANA BABU	P JYOTHI	[illegible]	M	[illegible]	GM BRAHMIN	N	N	N	GM	300	234	78	[illegible]	COMEDK	[illegible]	3452	[illegible]
[illegible]	[illegible]	[illegible]	MANAV SHARMA	RAJESH KUMAR	SAPNA SHARMA	[illegible]	M	[illegible]	GM BRAHMIN	N	N	N	GM	300	[illegible]	[illegible]	[illegible]	KEA	[illegible]	5128	[illegible]
21	E12355283404 [illegible]	21UG0108 [illegible]	REUBEN RAJ	RAJENDRAN S	SMITHA PAUL	26.05.2003	M	[illegible]	3BG OTHERCHRISTIANSCH	N	N	N	3BG	300	232	77.333	[illegible]	KEA	[illegible]	[illegible]	[illegible]
22	E12168219867[illegible] 22	21UG0106 67	AYUSH KUMAR JHA	MUKESH KR JHA	POOJA JHA	23.08.2002	M	[illegible]	GM MUKESHKR JHA	N	N	N	GM	300	226	75.333	[illegible]	COMEDK	[illegible]	[illegible]	[illegible]
23	E12442955686 [illegible] 44	21UG0109 89	PRATIK RAJ	RAKESH KUMAR	KAALINA KUMARI	28.05.2004	M	[illegible]	GM BHUMIHAR	N	N	N	GM	300	224	74.667	[illegible]	[illegible]	[illegible]	[illegible]	[illegible]
24	E12108268344[illegible] 84	21UG0105 43	AMRUTA ARUN SALALLI	ARUN M SALALLI	GEETA A SALALLI	[illegible]	W	[illegible]	2AG VISHWAKARMA	N	N	N	2AG	300	224	74.667	[illegible]	KEA	[illegible]	[illegible]	[illegible]
25	E12514475280[illegible] 97	21UG0106 32	DARSHAN S M	MANJU S L	SARVAMANGALA N	26.05.2003	M	[illegible]	3AG VOKKALIGA	N	N	N	GM	300	214	71.333	[illegible]	KEA	[illegible]	[illegible]	[illegible]
26	E12108522208[illegible] 22	21UG0105 51	SINDHUR SAI ANNE	CHANDRASHEKHAR ANNE	RATNA PRASSANNA ANNE	23.02.2004	M	[illegible]	3AG KAMMA	N	N	N	GM	300	200	66.667	[illegible]	KEA	[illegible]	[illegible]	[illegible]
27	E12938614423[illegible] 24	21UG0105 46	AYUSH KUMAR	SUBHASH KUMAR	MAMTA SINHA	14.03.2002	M	Bihar	GM KURMI	N	N	N	GM	300	199	63	[illegible]	[illegible]	[illegible]	[illegible]	[illegible]
28	E12029488205[illegible] 89	21UG0106 32	SHUBHAM BHARTI	BHARTI KUMAR SINGH	SUNITA BHARTI	02.10.2002	M	Bihar	GM BHUMIHAR BRAHMIN	N	N	N	GM	300	187	62.333	[illegible]	[illegible]	[illegible]	[illegible]	[illegible]
29	E12153454338[illegible] 71	21UG0106 63	SHIVAM MAURYA	RUDAL PRASAD MAURYA	KIRAN MAURYA	[illegible]	M	Uttar Pradesh	GM MAURYA	[illegible]	N	N	GM	300	186	62	[illegible]	[illegible]	[illegible]	[illegible]	[illegible]
30	E12447514231[illegible] 55	21UG0010 88	DHIRAJ RAI	DHIRENDRA KUMAR RAI	PUNAM RAI	[illegible]	M	Uttar Pradesh	GM PANDIT	[illegible]	N	N	GM	300	183	61	[illegible]	[illegible]	[illegible]	[illegible]	[illegible]
31	E12554475956[illegible] 43	21UG0108 64	ANSHU KUMAR ROY	ARUN KUMAR ROY	TUSHANTEAM	[illegible]	M	[illegible]	GM KAYAST	N	N	N	GM	300	[illegible]	[illegible]	[illegible]	[illegible]	[illegible]	[illegible]	[illegible]

TOTAL NUMBER OF ADMISSIONS : 31

PRINCIPAL
Sir M.V.I.T., Bangalore-562157

GOVERNMENT OF KARNATAKA
DEPARTMENT OF COLLEGIATE AND TECHNICAL EDUCATION
ENGINEERING ADMISSION APPROVAL LEDGER FOR CANDIDATES ADMITTED THROUGH MANAGEMENT 2021-22

INSTITUTE CODE / Name of the Institute : (E12) Sir M.Visveswaraya Institute of Technology, Bangalore

COURSE : TELECOMMUNICATION ENGINEERING

COURSE TYPE : UN-AIDED

Sr No	App No	Cig App No	Candidate Name	Father Name	Mother Name	DOB	Sex	State Name	Claim Cat & Caste Name	Rural	Kannada	Hyd-kar	Allot Cat	Max Mrks	Mrks Obt	Percentage	FEE COLLECTED	EXM TYPE	EXAM RANK	RECEIPT NO	ADMN DATE
1	E12207204821 09	21UG0106 27	GIRI VARSHINI M	KARUTHICHAR H S	VATHSALA K	[illegible]	N	Karnataka	2AG VISHWAKARMA	Y	N	N	2AG	300	267	89	201940	KEA	79088	481	15/11/2021
2	E12071261 4884 51	21UG0105 38	SAHIL KUMAR VERMA	DHARMENDRA KUMAR VERMA	SOMAN VERMA	[illegible]	M	Bihar	GM GOLD SMITH	N	N	N	GM	300	210	70	130000	OTHERS	202274	515	23/12/2021
3	E12051297279 27	21UG0128 89	KISHAN KUMAR	JAI BISHWA	CHANCHAL DEVI	[illegible]	M	Bihar	GM BHUMIHAR	N	N	N	GM	300	203	67.667	130000	COMED-K	43487	513	20/10/2021
4	E12075211737 55	21UG0105 34	BANKE BIHARI KUMAR	MADAN MOHAN PRASAD YADAV	PUNKALI DEVI	[illegible]	M	Bihar	GM YADAV	N	N	N	GM	300	179	59.667	130000	OTHERS	214121	523	30/12/2021
5	E12051204011 41	21UG0106 92	SAMEER KUMAR	AYODHYA RAM	MEENA DEV	[illegible]	M	Jharkhand	SCG PASWAN	N	N	N	GM	300	152	50.667	130000	OTHERS	292767	553	30/12/2021

TOTAL NUMBER OF ADMISSIONS : 5

ಕ್ರಮಾಂಕ 01 ರಿಂದ 05 ವರೆಗೆ ಕೃಪಾಂಕವನ್ನು ವಿದ್ಯಾರ್ಥಿಗಳು ತಾಂತ್ರಿಕ ವಿದ್ಯಾಲಯಗಳಿಗೆ ಸಂಕಲನ ಮಾಡಿರುವುದು ಮತ್ತು ಸಂಬಂಧಪಡೆದ ದಾಖಲೆಗಳನ್ನು ಅವಲೋಕಿಸಿದೆ. (Already)

ಆಯುಕ್ತರು
ಕರ್ನಾಟಕ ರಾಜ್ಯ ತಾಂತ್ರಿಕ ಶಿಕ್ಷಣ ಇಲಾಖೆ
ಬೆಂಗಳೂರು - 01

PRINCIPAL
SIR M. VISVESVARAYA INSTITUTE OF TECHNOLOGY
Krishnadevaraya Nagar, Hunasamaranahalli
International Airport Road, Bangalore-562 157

2022.02.25 11:36:17 AM

GOVERNMENT OF KARNATAKA
DEPARTMENT OF COLLEGIATE AND TECHNICAL EDUCATION
ENGINEERING ADMISSION APPROVAL LEDGER FOR CANDIDATES ADMITTED THROUGH MANAGEMENT 2021-22

INSTITUTE CODE / Name of the Institute : E12 | Sir M.Visveswaraya Institute of Technology, Bangalore

COURSE COMPUTER SCIENCE AND ENGINEERING

COURSE TYPE UN-AIDED

Sr No	App No	Chg App No	Candidate Name	Father Name	Mother Name	DOB	Sex	State Name	Claim Cat & Caste Name	Rural	Kan-nada	Hyd-kar	Allot Cat	Hsc Mrks	Mrks Obt	Percentage	FEE COLLECTED	EXM TYPE	EXAM RANK	RECEIPT NO	ADMN DATE
1	E12[illegible]59	21UG[illegible]32	KEERTHI DAYATHILAKAM	DR K THILAKRAM	DR P DEVIKA	[illegible]	F	Karnataka	GM KURUBA SST	N	N	N	GM	370	370	93.526	201960	COMED-K	[illegible]	874	[illegible]
2	E12[illegible]89	21UG[illegible]06	KOSHIKA SINGH	VANSHI CHAUDHARY	PRATIBHA CHAUDHARY	[illegible]	G	Karnataka	GM RAJPUT	N	N	N	GM	300	299	96.333	201960	KEA	[illegible]	577	[illegible]
3	E12[illegible]09	21UG[illegible]18	NIDHI H	HADSHARAD P	JAYALAXMI	[illegible]	F	Karnataka	GM BRAHMIN	Y	N	Y	GM	300	281	93.667	201960	COMED-K	[illegible]	434	[illegible]
4	E12[illegible]44	21UG[illegible]32	BRINDA BALAKRISHNAN VUPPALAPATI	DALAKRISHNAN NAIDU V	P SANKARI	[illegible]	F	Karnataka	GM KAMMA	N	N	N	GM	300	290	96.333	201960	KEA	[illegible]	492	[illegible]
5	E12[illegible]28	21UG[illegible]14	SUNAYI CHAKRABORTY	NILUN CHAKRABORTY	SHUBHARNA MOULICK CHAKRABORTY	[illegible]	F	West Bengal	GM BRAHMIN	N	N	N	GM	300	279	93	201960	COMED-K	[illegible]	427	[illegible]
6	E12[illegible]26	21UG[illegible]74	VATTIKONDA SRIKEEH NOVEEN	V MAHESH KUMAR	V TANUJA	[illegible]	M	Karnataka	GM KAMMA	N	N	N	GM	300	277	92.667	201960	COMED-K	[illegible]	474	[illegible]
7	E12[illegible]23	21UG[illegible]42	THOMAS SUNIL	SUNIL K THOMAS	SALMA SUNIL	[illegible]	M	Karnataka	GM GENERAL	N	N	N	GM	300	270	90	201960	COMED-K	[illegible]	617	[illegible]
8	E12[illegible]54	[illegible]	NIKITA VINTGRANI	[illegible] PANDURANG	MALLIKA PANDURANG	[illegible]	W	West Bengal	GM GENERAL	N	N	N	GM	300	265	88.333	201960	COMED-K	[illegible]	631	[illegible]
9	E12[illegible]47	21UG[illegible]42	VRITTI MONDAL	DHANTA DAS MONDAL	BANITA MONDAL	[illegible]	F	West Bengal	GM VAISHYA	N	N	N	GM	300	267	89.067	201960	COMED-K	[illegible]	579	[illegible]
10	E12[illegible]48	21UG[illegible]69	KAUJA ABHIN NG	NG RAJU	RAMAMANI RAJU	[illegible]	M	Karnataka	2AG BAJUNGHTRIYA	N	N	N	2AG	300	259	86.333	201960	KEA	126746	[illegible]	[illegible]
11	E12[illegible]24	21UG[illegible]4C	CHANDUS	SHAMAV	NETHRAH	[illegible]	M	Karnataka	GM VOKKALIGA	N	N	N	GM	300	255	85	201960	KEA	74085	445	[illegible]
12	E12[illegible]45	21UG[illegible]35	SHUBHA ACHARYA	PRABHAKAR ACHARYA	SHAILA ACHARYA	[illegible]	W	Karnataka	GM VISHWAKARMA	N	N	N	GM	300	253	84.333	201960	KEA	23813	441	[illegible]
13	E12[illegible]29	21UG[illegible]22	SINCHANA B S	SHIVAKUMAR B M	GEETHA A	[illegible]	W	Karnataka	GM VOKKALIGA	N	N	N	3AG	300	240	80	201960	KEA	154738	425	[illegible]
14	E12[illegible]36	21UG[illegible]27	SHUBHRA KOMAL	BARUN KUMAR SINHA	SUNAYNA SINHA	[illegible]	W	West Bengal	GM KSHATRIYA	N	N	N	GM	300	233	77.667	201960	COMED-K	28423	401	[illegible]
15	E12[illegible]22	21UG[illegible]75	KARTHIK MALATESH GUJJAR	MALATESH GUJJAR	SARIKA GUJJAR	[illegible]	M	Karnataka	2AG HINDUBHAVASARAKH ARTIYA	N	N	N	2AG	300	228	76	201960	KEA	79434	550	[illegible]
16	E12[illegible]03	21UG[illegible]40	SAMRIDDHI NEGI	VINOD KUMAR NEGI	ANITA NEGI	[illegible]	W	Karnataka	GM HINDURAJPUT	N	N	N	GM	300	226	75	100000	KEA	174470	435	[illegible]

2022-03-08 9:56:46 AM

GOVERNMENT OF KARNATAKA
DEPARTMENT OF COLLEGIATE AND TECHNICAL EDUCATION
ENGINEERING ADMISSION APPROVAL LEDGER FOR CANDIDATES ADMITTED THROUGH MANAGEMENT 2021-22

INSTITUTE CODE / Name of the Institute : (E12) Sir M.Visveswaraya Institute of Technology, Bangalore

COURSE : COMPUTER SCIENCE AND ENGINEERING

COURSE TYPE : UN-AIDED

Sr No	App No	Org App No	Candidate Name	Father Name	Mother Name	DOB	Sex	State Name	Claim Cat & Caste Name	Rural	Kannada	Hyd-kar	Allot Cat	Max Mks	Mrks Obt	Percentage	FEE COLLECTED	EXM TYPE	EXAM RANK	RECEIPT NO	ADMN DATE
17	E127918285202 67	21UG0102 69	KEERTHANA D	S T DEEPU	SHYLA C	[illegible]	W	Karnataka	2AG KSHATRIYA	N	N	N	2AG	300	205	68.333	58766	KEA	156953	469	25/10/2021
18	E122495567440 84	21UG0105 31	BRIJESH B H	HARSHA B C	POORNIMA HARSHA K N	[illegible]	M	Karnataka	3BG VEERASHAIVALINGAYATH	N	N	N	3BG	300	205	68.333	201960	COMED-K	39462	483	18/11/2021
19	E120023957488 57	21UG0106 38	RAJ VARDHAN	GOVIND KUMAR JAISWAL	VINITA KUMARI	[illegible]	M	Bihar	GM KALWAR	N	N	N	GM	300	203	67.667	201960	COMED-K	42855	547	30/11/2021
20	E127984297791 19	21UG0105 32	NANABALA SHREYASHREE	K VENKATRAMANA	ANURADHA K	[illegible]	W	Karnataka	2AG BALIJA	N	N	N	2AG	300	201	67	201960	COMED-K	33887	5378	08/12/2021
21	E121397113267 61	21UG0106 56	NIKHIL NAVEEN SHASTRY	NAVEEN SHASTRY	ARYNA SHASTRY	[illegible]	M	Karnataka	GM HAVYAKBHAYDA	N	N	N	GM	300	200	66.667	201960	KEA	128352	559	18/11/2021
22	E122-123-4454 65	21UG0105 15	VISHAL KUMAR SINHA	VIJAY KUMAR SINHA	LATE SOBHA SINHA	[illegible]	M	Bihar	GM KUSHWAHA	N	N	N	GM	300	199	66.333	201960	COMED-K	12030	416	23/08/2021
23	E122492450629 26	21UG0104 25	AYUSH KUMAR GUPTA	SANJAY KUMAR GUPTA	KALPANA GUPTA	[illegible]	M	Bihar	GM BANIYA	N	N	N	GM	300	198	66	201960	COMED-K	38217	541	[illegible]
24	E120764280243 19	21UG0106 19	KESHAV RAJ DEV SHUKLA	DEVENDRA KUMAR SHUKLA	GAYATRI SHUKLA	[illegible]	M	Uttar Pradesh	GM BRAHMIN	N	N	N	GM	300	198	66	201960	COMED-K	22020	547	30/11/2021
25	E128056339892 83	21UG0106 33	SISHANK SINGH RAWAT	UTTAM SINGH RAWAT	SHAKUNTALA RAWAT	[illegible]	M	Uttar Pradesh	GM RAJPUT	N	N	N	GM	300	193	64.333	201960	COMED-K	26249	546	30/11/2021
26	E121654094050 71	21UG0106 26	DANISH AKHTAR	JAMIL AKHTAR	SEEMA	[illegible]	M	Delhi	GM MUSLIM	N	N	N	GM	300	175	58.333	201960	COMED-K	19639	437	27/08/2021
27	E128722528950 57	21UG0100 83	HARSH PAL THAKUR	PRABHAT PAL THAKUR	RUPA THAKUR	[illegible]	M	Uttarakhand	GM RAJPUT	N	N	N	GM	300	169	56.333	201960	COMED-K	35461	436	09/08/2021
28	E121694239521 94	21UG0100 16	SHUBHAM ANAND	DEEPAK KUMAR	GODAWARI KUMARI	07/01/2004	M	Bihar	GM KANU	N	N	N	GM	300	164	54.667	201960	OTHERS	562931	412	22/09/2021
29	E129315089208 65	21UG0100 12	SURAJ NIKHIL	SANJAY KUMAR SINGH	PUSHPLATA SINGH	10/09/2003	M	Bihar	GM RAJPUT	N	N	N	GM	300	156	52	201960	COMED-K	40098	426	27/09/2021
30	E127130518978 17	21UG0101 69	KEERTHANAAB	BBAPUJEE	BKAVITHA	26/07/2002	W	Karnataka	GM KAMMANADU	N	N	N	GM	600	208	34.667	58766	COMED-K	43074	457	10/12/2021

TOTAL NUMBER OF ADMISSIONS : 30

2022-02-25 11:34:16 AM

PRINCIPAL
SIR M. VISVESVARAYA INSTITUTE OF TECHNOLOGY
Krishnadevarayanagar, Hunasamaranahalli

GOVERNMENT OF KARNATAKA
DEPARTMENT OF COLLEGIATE AND TECHNICAL EDUCATION
ENGINEERING ADMISSION APPROVAL LEDGERFOR CANDIDATES ADMITTED THROUGH MANAGEMENT 2021-22

INSTITUTE CODE : Name of the Institute : (E12) Sir M.Visveswaraya Institute of Technology, Bangalore

COURSE : INFORMATION SCIENCE ENGINEERING

COURSE TYPE : UN-AIDED

Sr No	App No	Clg App No	Candidate Name	Father Name	Mother Name	DOB	Sex	State Name	Claim Cat & Caste Name	Rural	Kan nada	Hyd-kar	Allot Cat	Max Mrks	Mrks Obt	Percentage	Fee COLLECTED	EXM TYPE	EXAM RANK	RECEIP T NO	ADMN DATE
1	[illegible]	[illegible]	SAMARTH RAMAKOOTHY	RAMAMOORTHY GANESH SARMA	INDIRA KUMARI	[illegible]	M	Karnataka	GM BRAHMIN	N	N	N	GM	300	285	95	[illegible]	KEA	50104	400	[illegible]
2	[illegible]	[illegible]	NITESHWA J	JAYAPRAKASH	SHARADA	[illegible]	[illegible]	Karnataka	SC/ ADI ADMI JAKA	Y	N	N	GM	300	290	96.333	201960	KEA	[illegible]	405	[illegible]
3	[illegible]	[illegible]	K NAVEENE	C RADHU	C NIRMALA	[illegible]	M	Karnataka	OBC/ DAKSHINA TRIYA	N	N	N	2AG	300	270	90.000	[illegible]	KEA	51274	[illegible]	[illegible]
4	[illegible]	[illegible]	ANUSHA H	MANJUNATHA K C	CHETHANA H P	[illegible]	F	Karnataka	OBC/ VOKKALIG A	N	N	N	GM	300	275	91	201960	KEA	19677	404	[illegible]
5	[illegible]	[illegible]	APOORVA SHREYA	JATEM A SINGH	KAVITA RANI	[illegible]	M	Bihar	GM KURMI	N	N	N	GM	300	246	81.667	201960	OTHERS	[illegible]	[illegible]	[illegible]
6	[illegible]	[illegible]	[illegible]	VASANTH BHAT K	SRIDEVI	[illegible]	M	Karnataka	GM/ UNDIGA MIGN	N	N	N	GM	300	254	84.667	201960	COMEDK	[illegible]	445	[illegible]
7	[illegible]	[illegible]	KOLAPALLI TEJHANA SREE MAHITHA	KOLAPALLI VENKATA NAGESH VARA RAO	K SAILAJA	[illegible]	F	Karnataka	GM BRAHMIN	N	N	N	GM	300	249	83	201960	COMEDK	[illegible]	478	[illegible]
8	[illegible]	[illegible]	DEEKSHA J	JAGADISH C	SANDHYA	[illegible]	F	Karnataka	2AG RAMAGIRI TRIYA	N	N	N	GM	300	249	83	[illegible]	[illegible]	[illegible]	[illegible]	[illegible]
9	[illegible]	[illegible]	[illegible] N	B NAGARAJ	G S HOOMATHA	[illegible]	M	Karnataka	3BG VEERASHAI VALINGAY AT	N	N	N	3BG	300	234	78	[illegible]	KEA	[illegible]	[illegible]	[illegible]
10	[illegible]	[illegible]	ANANYA BHARTI	BIPIN KUMAR SHARMA	RITA DEVI	[illegible]	F	Bihar	GM BRAHMAN	N	N	N	GM	300	233	77.667	201960	OTHERS	[illegible]	[illegible]	[illegible]
11	[illegible]	[illegible]	TALIYA HAKIM	HAKIM WASIM	FIZA HAKIM	[illegible]	F	Karnataka	GM MUSLIM	N	N	N	GM	300	232	77.667	201960	KEA	[illegible]	[illegible]	[illegible]
12	[illegible]	[illegible]	ASHISH SINGH	DINESH KUMAR SINGH	VEENA SINGH	[illegible]	M	Jharkhand	GM RAJPUT	N	N	N	GM	300	206	68.667	201960	COMEDK	[illegible]	445	[illegible]
13	[illegible]	[illegible]	ZEBA THASNIM	RAFIQ VK	REHANA P H	[illegible]	F	Karnataka	GM MUSLIM	N	N	N	GM	300	202	67.333	201960	KEA	[illegible]	391	[illegible]
14	[illegible]	[illegible]	SAURAV PANDEY	BIRENDRA NARAYAN PANDEY	ASHA PANDEY	[illegible]	M	Bihar	GM BRAHMIN	N	N	N	GM	300	185	61.667	201960	OTHERS	[illegible]	[illegible]	[illegible]
15	[illegible]	[illegible]	NITTESH KUMAR	NABHINIL KUMAR	ARCHANA KUMARI	[illegible]	M	Bihar	GM YADAV	N	N	N	GM	300	177	59	201960	COMEDK	[illegible]	506	[illegible]

TOTAL NUMBER OF ADMISSIONS : 15

2022-03-08 9:56:52 AM

PRINCIPAL
SIR M. VISVESVARAYA INSTITUTE OF TECHNOLOGY
Krishnadevarayanagar, Hunasamaranahalli
International Airport Road, [illegible]

GOVERNMENT OF KARNATAKA
DEPARTMENT OF COLLEGIATE AND TECHNICAL EDUCATION
ENGINEERING ADMISSION APPROVAL LEDGER FOR CANDIDATES ADMITTED THROUGH MANAGEMENT 2021-22

INSTITUTE CODE / Name of the Institute : (E12) Sir M Visveswaraya Institute of Technology, Bangalore

COURSE : BIO-TECHNOLOGY

COURSE TYPE : UN-AIDED

Sr No	App No	Cig App No	Candidate Name	Father Name	Mother Name	DOB	Sex	State Name	Claim Cat & Caste Name	Rural	Kan nada	Hyd-kar	Allot Cat	Max Mrks	Mrks Obt	Percentage	FEE COLLECTED	EXM TYPE	EXAM RANK	RECEIPT NO	ADMIT DATE
1	E12127152794327	21UG0109 73	PAVITHRA KP	PAPANNAKV	JAYAMOHMSH	15/06/2000	W	Karnataka	2AG BALAIDGA	N	N	N	2AG	300	287	95.667	201960	KEA	33473	501	13/12/2021
2	E12023461439285	21UG0105 36	KEERTHAN SUBBAIAHN	SUBBAIAHNC	KAVITHAMN	09/07/2000	W	Karnataka	3AG KORAVA	N	N	N	GM	300	267	89	201960	KEA	46097	484	25/11/2021
3	E12068787230 37	21UG0105 30	JYOTHI V	T R VENKATESH	PADMAVATHI	23/01/2004	W	Karnataka	GM VOKKALIGA	N	N	N	GM	300	267	89	201960	KEA	55929	463	21/12/2021
4	E12758225973 59	21UG0105 56	CHIRAGC	CHAKRAPANY S.K	NAGAVALLY C PANY	08/02/2004	M	Karnataka	GM BRAHMIN	N	N	N	GM	300	255	85	201960	KEA	42794	427	10/11/2021
5	E12117264758 32	21UG0100 24	LOHITH CHANDRA	SY CHANDRA SHEKAR	PN PADMA	13/10/2000	M	Karnataka	GM THOGATAVEERAKSHATRIYA	Y	N	N	GM	300	253	84.333	201960	KEA	118698	424	25/02/2021
6	E12263861149 22	21UG0106 11	VAISHNAVI V	VASUDEVANM	VIMALAR	02/08/2000	W	Karnataka	GM VANIJYAKSHATRIYA	N	N	N	GM	300	247	82.333	201960	KEA	39471	485	25/11/2021
7	E12259862084 76	21UG0106 02	DEEPTI S	SRINIVASA BABUB	SUJATHABK	31/08/2000	M	Karnataka	GM ARYAVYSYA	N	N	N	GM	300	238	79.333	201960	KEA	44531	498	11/12/2021
8	E12208150631 07	21UG0106 54	B RISHIK REDDY	B SUDHAKAR REDDY	B RUSHIPALATHA REDDY	10/10/2000	M	Karnataka	GM REDDY	N	N	N	GM	300	223	74.333	201960	COMED-K	42424	519	24/12/2021
9	E12284462185 03	21UG0106 11	PREETHIG	GIRISHB	JYOTHILAKSHMI	05/05/2000	W	Karnataka	GM REDDY	N	N	N	GM	300	208	69.333	201960	KEA	30018	614	22/03/2021
10	E12130222986 62	21UG0104 13	MOHAMMED FARHAN ZAID	MOHAMMED SANITH	JABEEN TAJ	24/02/2002	M	Karnataka	GM MUSLIM	N	N	N	GM	300	199	66.333	201960	COMED-K	38972	21AF3663	23/10/2021
11	E12262611097 67	21UG0106 43	SNEHA PRADEEP	PRADEEP A N	SHEESA	20/12/2001	W	Karnataka	GM THIYYA	N	N	N	GM	300	190	63.333	201960	KEA	47972	531	30/12/2021
12	E12159046710780	21UG0100 21	SONIKASV	VINOD KUMAR	PRAMILAKR	04/04/2002	W	Karnataka	GM GOWDASV OKKALIGA	N	N	N	GM	300	180	60	201960	KEA	69229	420	24/09/2021
13	E12905486746302	21UG0105 60	MSAMUDHA	GK MANJUNATHA IYER	R HEMAVATHI	23/05/2002	W	Karnataka	GM BRAHMIN	N	N	N	GM	300	176	58.667	201960	KEA	50440	476	19/11/2021
14	E12286276728267	21UG0106 46	SUSHMITHA HS	SRINIVASMV	SWARNALATHAMA	13/02/2002	W	Karnataka	2AG KURUBA	N	N	N	2AG	300	170	56.667	201960	KEA	91658	511	20/12/2021
15	E12793135249 25	21UG0109 02	VANDHANA V NAIR	KVENUGOPALAN NAIR	BINOUMOL VENUGOPALAN	20/06/2002	W	Karnataka	GM NAIR	N	N	N	GM	300	167	55.667	201960	KEA	120584	461	18/10/2021

TOTAL NUMBER OF ADMISSIONS : 15

2022-02-25 11:53:25 AM

PRINCIPAL
SIR M. VISVESVARAYA INSTITUTE OF TECHNOLOGY
Krishnadevaraya Nagar, Hunsamaranahalli
Hoskote, Bangalore-562 157

Annexure-20

GOVERNMENT OF KARNATAKA
DEPARTMENT OF COLLEGIATE AND TECHNICAL EDUCATION
ENGINEERING ADMISSION APPROVAL LEDGER FOR CANDIDATES ADMITTED THROUGH COMED-K/KRLM-UNFILLED 2021-22

INSTITUTE CODE / Name of the Institute : (E12) Sir M.Visveswaraya Institute of Technology, Bangalore

COURSE ELECTRONICS & COMMUNICATION

COURSE TYPE : UN-AIDED

Sr No	App No	Clg App No	Candidate Name	Father Name	Mother Name	DOB	Sex	State Name	Claim Cat & Caste Name	Rural	Kan nada	Hyd-kar	Allot Cat	Max Mrks	Mrks Obt	Percentage	FEE COLLECTED	EXM TYPE	EXAM RANK	RECEIPT NO	ADMN DATE
1	E1726[illegible]1959 01	21UG0108 38	HARSH GUPTA	VIJAI SHANKER GUPTA	ANEETA GUPTA	14/06/2002	M	Uttar Pradesh	GM GUPTA	N	N	N	GM	300	246	82	201960	COMED-K	26449	559	31/12/2021
2	E1246[illegible]5908[illegible] 57	21UG0100 33	U VAMSHI KRISHNA	U RAVI	U MADHURI	06/04/2003	M	Karnataka	GM BRAHMIN	N	N	N	GM	300	243	81	201960	KEA	68282	3646	31/12/2021
3	E1703[illegible]3628533 14	21UG0100 63	NISHANTH PR	RAMANJINAPPA G	ROOPA GS	7/01/2003	M	Karnataka	3AG VOKKALIGA	N	N	N	GM	300	236	78.667	201960	KEA	326654	0442	31/12/2021
4	E1275[illegible]3012877 19	21UG0100 14	UJJWAL	SHAILENDRA KUMAR	PRAMILA SINGH	03/07/2002	M	Uttar Pradesh	GM BHUMIHAR	Y	N	N	GM	300	233	77.667	201960	COMED-K	32688	0419	31/12/2021
5	E1224[illegible]7108 40	21UG0106 70	SOMBHIT SARKHEL	DIGANTO SARKHEL	DEEPA BHATTACHARJEE	28/08/2003	M	Chhattisgarh	GM BHRAMIN	N	N	N	GM	300	205	68.333	201960	OTHERS	118651	0560	31/12/2021
6	E1[illegible] 82	21UG0120 71	NILANJANA DAS	SAMIRAN DAS	KUHELI DAS	09/02/2003	W	West Bengal	GM HINDUISM	N	N	N	GM	300	196	65.333	201960	OTHERS	490791	0526	31/12/2021

TOTAL NUMBER OF ADMISSIONS : 6

ಕ್ರಮಾಂಕ 01 ರಿಂದ 06 ವರೆಗೆ ಪ್ರವೇಶವನ್ನು ವಿಶ್ವೇಶ್ವರಯ್ಯ ತಾಂತ್ರಿಕ ವಿಶ್ವವಿದ್ಯಾಲಯದ ಅಂತಿಮ ಪರಿಶೀಲನೆ ಮತ್ತು ಅನುಮೋದನೆಯ ವರೆಗೆಗೊಳಪಟ್ಟು ಅನುಮೋದಿಸಿದೆ

Size only

PRINCIPAL
SIR M. VISVESVARAYA INSTITUTE OF TECHNOLOGY
Krishnadevarayanagar, Hunasamaranahalli
International Airport Road, Bangalore-562 157

ಆಯುಕ್ತರು 27/4
ಕಾಲೇಜು ಮತ್ತು ತಾಂತ್ರಿಕ ಶಿಕ್ಷಣ ಇಲಾಖೆ
ಬೆಂಗಳೂರು - 01.

GOVERNMENT OF KARNATAKA
DEPARTMENT OF COLLEGIATE AND TECHNICAL EDUCATION
ENGINEERING ADMISSION APPROVAL LEDGERFOR CANDIDATES ADMITTED THROUGH KEA-UNFILLED 2021-22

INSTITUTE CODE / Name of the Institute : (E12) Sir M.Visveswaraya Institute of Technology, Bangalore

COURSE ELECTRONICS & COMMUNICATION

COURSE TYPE : UN-AIDED

Sr No	App No	Clg App No	Candidate Name	Father Name	Mother Name	DOB	Sex	State Name	Claim Cat & Caste Name	Rural	Kan nada	Hyd-kar	Allot Cat	Max Mrks	Mrks Obt	Percentage	FEE COLLECTED	EXM TYPE	EXAM RANK	RECEIPT NO	ADMN DATE
1	[illegible]	[illegible]	ABHISHEK GOWDA D N	NARASIMHAMURTHY	SHANKARAMMA	[illegible]	M	Karnataka	2AG OKKALIGA	N	Y	N	GM	300	220	73.333	201960	OTHERS	20212	496	31/12/2021
2	[illegible]	[illegible]	VIKAS VISHWAKARMA	GAURI SHANKAR VISHWAKARMA	SANGEETA DEVI	[illegible]	M	Maharashtra	2AG VISHWAKARMA	N	N	N	GM	300	210	70	201960	COMED-K	8589	0562	31/12/2021
3	[illegible]	[illegible]	A THILAK CHANDAR	A RATHINA KUMAR	A RATHINAMALA	[illegible]	M	Karnataka	2AG VISHWAKARMA	N	N	N	GM	300	208	69.333	201960	KEA	44109	3634	31/12/2021

TOTAL NUMBER OF ADMISSIONS : 3

ಕ್ರಮಾಂಕ 01 ರಿಂದ 03 ರವರೆಗೆ ಪ್ರವೇಶವನ್ನು ವಿಶ್ವೇಶ್ವರಯ್ಯ ತಾಂತ್ರಿಕ ವಿಶ್ವವಿದ್ಯಾಲಯದ ಅಂತಿಮ ಪರವಾನಗಿ ಮತ್ತು ಅನುಮೋದನೆಯ ಪರಿಶೀಲನೆಗೆಒಳಪಟ್ಟು ಅನುಮೋದಿಸಿದೆ.

Three only

ಆಯುಕ್ತರು
ತಾಂತ್ರಿಕ ಶಿಕ್ಷಣ ಇಲಾಖೆ
ಬೆಂಗಳೂರು - 01

Sp. [illegible]
Principal
SIR M. VISVESVARAYA INSTITUTE OF TECHNOLOGY
Krishnadevarayanagar, Hunasamaranahalli
International Airport Road, Bangalore-562 157

GOVERNMENT OF KARNATAKA
DEPARTMENT OF COLLEGIATE AND TECHNICAL EDUCATION
ENGINEERING ADMISSION APPROVAL LEDGER FOR CANDIDATES ADMITTED THROUGH COMED-K/KRLM-UNFILLED 2021-22

INSTITUTE CODE / Name of the Institute : (E12) Sir M.Visveswaraya Institute of Technology, Bangalore

COURSE : COMPUTER SCIENCE AND ENGINEERING

COURSE TYPE : UN-AIDED

Sl No	App No	Ch App No	Candidate Name	Father Name	Mother Name	DOB	Sex	State Name	Claim Cat & Caste Name	Rural	Kannada	Hyd-Kar	Allot Cat	Max Mrks	Mrks Obt	Percentage	FEE COLLECTED	EXM TYPE	EXAM RANK	RECEIPT NO	ADMN DATE
[illegible]	[illegible]	[illegible]	[illegible] TIWARI	NITESH TIWARI	ANITA TIWARI	[illegible]/2000	W	[illegible]	GM BRAHMIN	N	N	N	GM	300	276	92	201960	OTHERS	20211	444	31/12/2021
[illegible]	[illegible]	[illegible]	[illegible]	[illegible] PASHA	NAZIYA BANU	[illegible]/2000	W	[illegible]	2BG MUSLIM	N	N	N	GM	300	271	90.333	201960	KEA	41411	479	31/12/2021
[illegible]	[illegible]	[illegible]	[illegible]	SUBRAHMANYA HEGDE	SHOBHA HEGDE	[illegible]/2000	W	[illegible]	GM BRAHMIN	N	N	N	GM	300	271	90.333	201960	KEA	24907	421	31/12/2021
[illegible]	[illegible]	[illegible]	[illegible]	[illegible]	[illegible]	[illegible]/2000	W	[illegible]	GM REDDY	N	N	N	GM	300	267	89	201960	COMED-K	16198	407	31/12/2021
[illegible]	[illegible]	[illegible]	[illegible]	[illegible] KUMAR	SUNITA KUMARI	[illegible]/2000	H	[illegible]	GM BRAHMIN	N	N	N	GM	300	215	71.667	201960	COMED-K	41814	495	31/12/2021
[illegible]	[illegible]	[illegible]	[illegible]	[illegible] SINGH	RITU SINGH	[illegible]/2000	H	[illegible]	GM SINGH	N	N	N	GM	300	188	62.667	201960	COMED-K	38597	454	31/12/2021
[illegible]	[illegible]	[illegible]	[illegible]	[illegible] SUBRAHMANYAM REDDY	P.SREEDEVI	[illegible]/2000	H	[illegible]	2AG KAPU	N	N	N	GM	300	188	62.667	201960	COMED-K	30805	464	31/12/2021
[illegible]	[illegible]	[illegible]	[illegible]	[illegible] SOMANATH	[illegible]	[illegible]/2000	W	[illegible]	GM BRAHMIN	N	N	N	GM	300	135	45	201960	COMED-K	43072	529	31/12/2021

TOTAL NUMBER OF ADMISSIONS 8

Eight only

PRINCIPAL
SIR M. VISVESVARAYA INSTITUTE OF TECHNOLOGY
Krishnadevarayanagar, Hunasamaranahalli
International Airport Road, Bangalore-562 157

GOVERNMENT OF KARNATAKA
DEPARTMENT OF COLLEGIATE AND TECHNICAL EDUCATION
ENGINEERING ADMISSION APPROVAL LEDGERFOR CANDIDATES ADMITTED THROUGH KEA-UNFILLED 2021-22

INSTITUTE CODE / Name of the Institute : (E12) Sir M.Visvesvaraya Institute of Technology, Bangalore

COURSE COMPUTER SCIENCE AND ENGINEERING

COURSE TYPE UN-AIDED

Sr No	App No	Clg App No	Candidate Name	Father Name	Mother Name	DOB	Sex	State Name	Claim Cat & Caste Name	Rural	Kannada	Hyd-kar	Allot Cat	Max Mrks	Mrks Obt	Percentage	FEE COLLECTED	EXM TYPE	EXAM RANK	RECEIPT NO	ADMN DATE
1	112279027905924	21UG01062	AKSHAY DESHPANDE	PRABHU DESHPANDE	JYOTI	10/10/2002	M	Karnataka	GM BRAHMIN	N	N	N	GM	300	290	96.667	201960	KEA	24009	499	31/12/2021
2	112159440927362	21UG01028	ISHA JAISWAL	GAUTAM KUMAR	RUBY RANI	02/02/2003	W	Jharkhand	GM VAISHYA	N	N	N	GM	300	263	87.667	201960	COMED-K	24761	438	31/12/2021
3	112406991593099	21UG02037	KUNAL YADAV	MANOJ YADAV	SUNITA DEVI	14/02/2003	M	Rajasthan	GM YADAV	N	N	N	GM	300	262	87.333	201960	COMED-K	24389	545	31/12/2021
4	112344092107751	21UG01052	NITYA MODUPALLI	MRAM MOHAN	MPADMAJA	09/03/2003	W	Karnataka	2AG KAMMA	N	N	N	GM	300	248	82.667	201960	KEA	61766	415	31/12/2021
5	112292314881510	21UG01080	RAKSHAK R GOWDA	RAMESH N	SUJATHA Y K	25/07/2001	M	Karnataka	3AG VOKKALIGA	N	N	N	GM	300	233	77.667	201960	KEA	171544	549	31/12/2021
6	112454697910486	21UG02081	JATIN KUMAR	DINESH KUMAR	SUMAN SHARMA	01/04/2001	M	Haryana	GM BRAHMIN	N	N	N	GM	300	226	75.333	201960	COMED-K	22419	551	31/12/2021
7	112892103544668	21UG01009	AREESH JABBAR	SYED MOHAMMAD AHSAN	RABIA AHSAN	09/08/2002	M	Delhi	GM SYED	N	N	N	GM	300	176	58.667	201960	COMED-K	35024	408	31/12/2021

TOTAL NUMBER OF ADMISSIONS : 7

Seven only

ಕ್ರಮಾಂಕ 01 ರಿಂದ 07 ವರೆಗೆ ಪ್ರವೇಶವನ್ನು ವಿಕ್ಷೇಪಣೆಯನ್ನು ಹಾಕಿಲ್ಲ ಎಲ್ಲಾರೂ ಅಲ್ಪಸಂಖ್ಯಾತರವರ ಅಂತಿಮ ಪರಿಶೀಲನೆ ಮತ್ತು ಅನುಮೋದನೆಯ ಪತ್ರಗಳಿಲ್ಲದ್ದು ಅನುಮೋದಿಸಿದೆ.

PRINCIPAL
SIR M. VISVESVARAYA INSTITUTE OF TECHNOLOGY
Krishnadevarayanagar, Hunasamaranahalli
International Airport Road, Bangalore-562 157

ಸಹಾಯಕ ಆಯುಕ್ತರು
ಅಲ್ಪಸಂಖ್ಯಾತ ಮತ್ತು ಹಿಂದುಳಿದ ವರ್ಗಗಳು
ಬೆಂಗಳೂರು - 01

GOVERNMENT OF KARNATAKA
DEPARTMENT OF COLLEGIATE AND TECHNICAL EDUCATION
ENGINEERING ADMISSION APPROVAL LEDGER FOR CANDIDATES ADMITTED THROUGH COMED-K/KRLM-UNFILLED 2021-22

INSTITUTE CODE / Name of the Institute : (E12) Sir M.Visveswaraya Institute of Technology, Bangalore

COURSE INFORMATION SCIENCE ENGINEERING

COURSE TYPE : UN-AIDED

Sl No	App No	Clg App No	Candidate Name	Father Name	Mother Name	DOB	Sex	State Name	Claim Cat & Caste Name	Rural	Kannada	Hyd-kar	Allot Cat	Max Mrks	Mrks Obt	Percentage	FEE COLLECTED	EXM TYPE	EXAM RANK	RECEIPT NO	ADMN DATE
1	E1273529998547 9	21UG01061 2	B S RUTHIK GOWDA	B S SEETHARAM	S HAMSAVENI	13/12/2003	M	Karnataka	3AG VOKALIGA	N	N	N	3AG	300	279	93	201960	KEA	23012	517	31/12/2021
2	E1296125862969 0	21UG01066 5	ANUSHKA SINGH	SANJEEV SINGH	RAJANI SINGH	08/08/2002	W	Bihar	GM RAJPUT	N	N	N	GM	300	218	72.667	201960	COMED-K	17664	530	31/12/2021
3	E1257163216495 6	21UG01037 7	ABHIJIT SINGH	ABHAY SINGH	BINA SINGH	03/09/2003	M	Madhya Pradesh	GM RAJPUT	N	N	N	GM	300	210	70	201960	COMED-K	23961	528	31/12/2021

TOTAL NUMBER OF ADMISSIONS : 3

ಒಟ್ಟಾರೆ 01 ರಿಂದ 03 ರವರೆಗೆ ಪ್ರವೇಶವನ್ನು ಸಂಖ್ಯೆಯಲ್ಲಿ ಹಾಗೂ ಅಕ್ಷರದಲ್ಲಿ ಮತ್ತು ಅನುಮೋದಿಸಲಾಗಿದೆ.

Three only

PRINCIPAL
SIR M. VISVESVARAYA INSTITUTE OF TECHNOLOGY
Krishnadevarayanagar, Hunasamaranahalli
International Airport Road, Bangalore-562 157

GOVERNMENT OF KARNATAKA
DEPARTMENT OF COLLEGIATE AND TECHNICAL EDUCATION
ENGINEERING ADMISSION APPROVAL LEDGER FOR CANDIDATES ADMITTED THROUGH KEA-UNFILLED 2021-22

INSTITUTE CODE Name of the Institute : (E12) Sir.M.Visveswaraya Institute of Technology, Bangalore

COURSE INFORMATION SCIENCE ENGINEERING

COURSE TYPE : UN-AIDED

Sr No	App No	Clg App No	Candidate Name	Father Name	Mother Name	DOB	Sex	State Name	Claim Cat & Caste Name	Rural	Kan nada	Hyd-kar	Allot Cat	Max Mrks	Mrks Obt	Percentage	FEE COLLECTED	EXM TYPE	EXAM RANK	RECEIPT NO	ADMN DATE
1	[illegible]	[illegible]	DHANUSH T	T V RUDRAMURTHY	VANISHREE T	[illegible]	M	Karnataka	2AG BALIJA	N	N	N	GM	300	236	78.667	201960	COMED-K	[illegible]	556	31/12/2021
2	[illegible]	[illegible]	ROHAN KUMAR	SANJAY KUMAR	INDU DEVI	[illegible]	M	Jharkhand	GM BARBAR	N	N	N	GM	300	214	71.333	201960	COMED-K	[illegible]	557	31/12/2021
3	[illegible]	[illegible]	NITESHA MISHRA	PANKAJ KUMAR	RUCHI MISHRA	[illegible]	M	[illegible]	GM HANDUBRAHMIN	N	N	N	GM	300	210	70	201960	COMED-K	[illegible]	[illegible]	31/12/2021

TOTAL NUMBER OF ADMISSIONS : 3

ಕ್ರಮಾಂಕ 01 ರಿಂದ 03 ವರೆಗೆ ಸ್ವೀಕರಿಸಲಾದ ವಿದ್ಯಾರ್ಥಿಗಳನ್ನು ಸಂಸ್ಥೆಗೆ ದಾಖಲಾತಿ ಪಡೆಯಲು ಶಿಫಾರಸು ಮಾಡಿದೆ.

Three only

PRINCIPAL
SIR M. VISVESWARAYA INSTITUTE OF TECHNOLOGY

GOVERNMENT OF KARNATAKA
DEPARTMENT OF COLLEGIATE AND TECHNICAL EDUCATION
ENGINEERING ADMISSION APPROVAL LEDGER FOR CANDIDATES ADMITTED THROUGH COMED-K/KRLM-UNFILLED 2021-22

INSTITUTE CODE / Name of the Institute : (E12) Sir M.Visveswaraya Institute of Technology, Bangalore

COURSE BIO-TECHNOLOGY

COURSE TYPE UN-AIDED

Sr No	App No	Clg App No	Candidate Name	Father Name	Mother Name	DOB	Sex	State Name	Claim Cat & Caste Name	Rural	Kan nada	Hyd-kar	Allot Cat	Max Mrks	Mrks Obt	Percentage	FEE COLLECTED	EXM TYPE	EXAM RANK	RECEIPT NO	ADMN DATE
1	E1285241762097	21UG00100 10	SNEHA JAGADISH	JAGADISH S	HARINI JAGADISH	19/06/2003	W	Karnataka	GM DEVANGA	N	N	N	GM	300	279	93	201960	KEA	44838	470	31/12/2021
2	E1283356523097	21UG00100 93	MANALI KULKARNI	VINAY KULKARNI	AARTI KULKARNI	09/08/2002	W	Karnataka	GM KULKARNI	N	N	N	GM	300	270	90	201960	KEA	30873	663	31/12/2021
3	E1284668852681	21UG00105 51	HARNOOR KAUR	G S SINGH	RAVINDER KAUR	29/03/2001	W	Karnataka	GM SIKH	N	N	N	GM	300	183	61	201960	KEA	20219	478	31/12/2021
4	E1253027398912	21UG00105 64	DARSHAN C.V	C.M.VENKATESH	N.SHAILAJA	25/01/2004	M	Karnataka	SCG ADI KARNATAKA	N	N	N	GM	300	161	53.667	201960	KEA	147535	518	31/12/2021

TOTAL NUMBER OF ADMISSIONS : 4

ಕ್ರಮಾಂಕ 01 ರಿಂದ 04 ರವರೆಗೆ ಪ್ರವೇಶವನ್ನು ವಿಶ್ಲೇಷಣೆಯನ್ನು ತಾಂತ್ರಿಕ ವಿದ್ಯಾಲಯದ ಅಂತಿಮ ಪರಿಶೀಲನೆ ಮತ್ತು ಅನುಮೋದನೆಗಾಗಿ ಸಲ್ಲಿಸಲಾಗಿದೆ.

Four only

PRINCIPAL
SIR M. VISVESVARAYA INSTITUTE OF TECHNOLOGY
Krishnadevarayanagar, Hunasamaranahalli
International Airport Road, Bangalore-562 157

ಕಾಲೇಜು ಮತ್ತು ತಾಂತ್ರಿಕ ಶಿಕ್ಷಣ ಇಲಾಖೆ
ಬೆಂಗಳೂರು - 01

ANNEXURE-21

(1)

MBA

BETTAHALSURU GRAMA PANCHAYATH

Bettahalsuru, Bengaluru – 562 157

Date: 13/09/2016.

OCCUPANCY CERTIFICATE

Sri Krishnadevara Educational Trust, the Management of Sir M. Visvesvaraya Institute of Technology, Bengaluru has built required buildings for conducting B.E. & M.Tech., MBA and MCA programmes. The buildings have been built in between 1988 and 2015 as per the statutory requirements/ building norms. On perusal of the fulfillment of the regulatory norms, this Occupancy Certificate is issued for the buildings listed in the enclosed statement.

PANCHAYATH DEVELOPMENT OFFICER
BETTAHALSURU GRAMA PANCHAYATH
BENGALURU NORTH TALUK

Encl: Statement enclosed.
(Two sheets)

ANNEXURE-22

Mob. : 98455 91842
99012 51679

DIVYA ENTERPRISES

SL. No. 24/2, Old No. 46/B, New No. 567, 6th Cross, Sandyagappa Layout, Eeranapalya, A.C. Post, Bangalore - 560 045.
E-mail : divyaenterprises24@rediffmail.com

Dealers & Refillers of Carbon-di-oxide Gas for Soda / Aquatic Co2 / Brewing Canning Food Processing / Preservation Industries/ Welding / Medical Co2 Cylinders / Fire Extinguishers Cylinders / Cartridges Refill / ABC Refilling & Pressurizing / N_2 / O_2 Cylinders

Date....21-01-2020.....

To: M/s. Sir M.Visvesvaraya Institute Of Technology,
Krishnadevaraya Nagar,
Hunasamaranahalli, International Airport Road,
Yelahanka, Bangalore -562157

Dear Sir,

Sub: Fire Extinguisher Safety Certificate.

Ref: Work Order No.KET/VIT/55/2019-20/1244. Dated 17.01.2020

This is to Certify that the Supplied And Installed ABC 2KG Powder based Fire Extinguishers at Sir M. Visvesvaraya Institute Of Technology, are tested and found satisfactory, the Extinguishers are good in condition and ready to use.

The above said Fire Extinguishers has been supplied with our Invoice No.1375, Dated: 21.01.2020

Thank you,

For DIVYA ENTERPRISES

Authorised Signature

Annexure -23

Programme-wise library books			
Programme	Category	No_of_Titles	No_of_Volumes
Bio Technology	Books	848	1420
Chemistry	Books	227	912
Civil	Books	1288	4405
Computer Science	Books	3355	8892
Costitution of India (CPH)	Books	21	139
Electrical	Books	1030	4663
Electronics	Books	1787	7714
English	Books	632	1076
General	Books	4	54
Industrial Engineering and Management	Books	422	1218
Information Science	Books	1133	3304
Kannada	Books	425	1140
Mathematics	Books	934	4591
MBA	Books	2094	6863
MCA	Books	1090	3908
Mechanical	Books	2591	12010
Physics	Books	361	1424
Telecommunication	Books	129	556
	Total	18371	64289

Visvesvaraya Technological University

"Jnana Sangama" Belagavi – 590 018

Karnataka State, India.

VTU-CONSORTIUM FOR E-RESOURCES TO LIBRARIES

License Copy

College Name: Sir M. Visvesvaraya Institute of Technology, Bengaluru-562157.

License No. : MV-B82

This is certifying that, Sir M. Visvesvaraya Institute of Technology, Bengaluru is the member of VTU-Consortium and this institution is licensed to access the following e-Resources for the year 2022-23.

Sl. No.	e-Resources
1.	Elsevier -Science Direct e-Journals
2.	IEEE –Proceedings Order Plan (POP)
3.	Springer Nature e-Journals
4.	Taylor and Francis e-Journals
5.	Proquest- Database
6.	MAP Systems (Digital Library Platform and Remote Access Solution)
7.	Net Analytiks (LANQUILL)
8.	Turnitin (Similarity check tool)
9.	Mint Books (Subscription basis)

Note: The Librarian of Sir M. Visvesvaraya Institute of Technology, Bengaluru shall report the undersigned regarding any issues encountered in accessing the above e-Resources. If no issues are reported back, it will be deemed that there are no issues and the institution is accessing all the above resources without any interruptions. However, for further assistance with regard to accessing the databases, the representatives of the respective publishers shall be contacted through a mail with a copy to the coordinator, VTU Consortium.

Co- Ordinator

Registrar

Librarian

Visvesvaraya Technological University
Jnana Sangama, Belagavi-590018
VTU-CONSORTIUM

Subscription of E-Resources for the year 2021-22

SL NO	PUBLISHERS	SUBJECT CATEGORY	RESOURCE COVERAGE	NO. OF RESOURCES	CONTACT DETAILS	SUBSCRIPTION PERIOD
1.	**Elsevier** www.sciencedirect.com	Engineering + CS + EE + ME + EC and CV	Artificial Intelligence-**22** Computer Graphics and Computer-Aided Design-**19** Computer Networks and Communications-**29** Computer Vision and Pattern Recognition-**10** Hardware and Architecture-**20** Information Systems-**28** Signal Processing-**13** Aerospace Engineering-**5** Biomedical Engineering-**16** Civil and Structural Engineering-**35** Computational Mechanics-**11** Electrical and Electronic Engineering-**33** Mechanical Engineering-**36** Ocean Engineering-**6** Safety, Risk, Reliability and Quality-**13** **(Back Issues from 2010)**	**296 Journals**	**Nikhil Bhalerao** 7428699374 n.bhalerao@elsevier.com	**01-05-2021 to 30-04-2022**
2.	**IEEE** Proceedings Order Plan (**POP**) https://ieeexplore.ieee.org IEEE *Advancing Technology for Humanity*	The core collection of IEEE conference proceedings from approximately 100 of IEEE's most important conferences. Full-text access with a backfile to 2010.	• Aerospace and Defense • Biometrics • Computer Hardware and Software • Cyber Security • Electronics • Internet of Things (IoT) • Medical Devices • Nanotechnology • Optics • Power Engineering • Robotics • Semiconductors • Smart Grid • Telecommunications • Wireless Technology **(Back Issues from 2010)**	**530,000 papers - from 100 core IEEE conference titles in POP**	**Manjunath SR** 9870200104 mrudrappa@ebsco.com	**23-08-2021 to 22-08-2022** After this 1 month compliment.. access up to Sept. 2022
3.	**Springer Nature** https://link.springer.com/ SPRINGER NATURE	Electrical & Electronics Mechanical Civil Computer Science Engineering (Allied Subject) Chemistry and Material Science Mathematics Physics	Electrical & Electronics - **58** Mechanical - **44** Civil - **13** Computer Science - **93** Engineering (Allied Subject) - **39** Chemistry and Material Science - **162** Mathematics - **167** Physics - **104** **(Back Issues from 1997)**	**690 Journals**	**Varghese P. Thomas** 9686964063 varghese.thomas@springernature.com **Rajaneesh** 9900555516 rajaneesh@springer.com	**01-04-2021 to 31-03-2022**

SL NO	PUBLISHERS	SUBJECT CATEGORY	RESOURCE COVERAGE	NO. OF RESOURCES	CONTACT DETAILS	SUBSCRIPTION PERIOD
4.	**Taylor & Francis** https://www.tandfonline.com/ Taylor & Francis Taylor & Francis Group	Engineering + CSE + ME + CV + Architecture and Allied Science	Allied Science-**324** Mechanical-**35** Textile -**8** Engineering & Technology-**76** Electrical-**17** Computer Science-**27** Civil & Structural-**31** BioTechnology-**17** Architecture-**19** **(Back Issues from 2010)**	**555 Journals**	**Vinay Srinivas** 9886044775 Vinay.srinivas@tandfindia.com **Onkar Verma** onkar.verma@tandfindia.com Tel: +91-11-43155118	**01-04-2021 to 31-03-2022**
5.	**Emerald** https://www.emeraldinsight.com/ emerald PUBLISHING	Management	Accounting, Finance & Economics-**9** Business, Management & Strategy-**18** Education-**10** Health & Social Care-**5** HR, Learning & Organization Studies-**17** Information & Knowledge Management-**10** Library Studies-**17** Marketing-**12** Operations, Logistics & Quality-**10** Property Management & Built Environment-**5** Public Policy & Environmental Management-**6** Tourism & Hospitality Management-**1**	**120 Journals**	**S Vinay Kumar** 9916252539 svkumar@emeraldgroup.com	**01-07-2021 to 30-06-2022** After this 3 months compliment.. access up to August 2022
6.	**ProQuest** https://www.proquest.com/165290 ProQuest	Architecture and all Engineering and it's Allied branches.	Technology Collection includes the Advanced Technology & Aerospace and Materials Science & Engineering Databases **(Back issues from 1962)**	Fulltext: **3900 Journals** Indexed: **7800 Abstract**	**Lakshmikanth A** 9886339117 Lakshmikanth.Aswathanarayan@proquest.com	**01-08-2021 to 31-07-2022**
7.	**Knimbus** https://new.knimbus.com knimbus	1. Digital Library Platform 2. Remote Access Solution 3. Mobile App	All subjects 12 K + Resources and following features 1. OA resources: Journals + e-Books + 2. e-Theses + Educational videos 3. 24 X 7 seamless access 4. Admin control for librarians 5. Usage report for individual college can take 6. Secured remote access full text content 7. Mobile compatibility	**E-Books: 10,000+** **E-Journals: 5700+**	**Mohd.Tariq** 9625632330 mohd.tariq@knimbus.com **Venkatesh** 8722937551 venkatesh@knimbus.com	**01-04-2021 to 31-03-2022**

SL NO	PUBLISHERS	SUBJECT CATEGORY	RESOURCE COVERAGE	NO. OF RESOURCES	CONTACT DETAILS	SUBSCRIPTION PERIOD
8.	**Turnitin*** https://www.turnitin.com/ turnitin	Plagiarism Originality Online Check*	End user Licenses 1. Instructor profile 2. Student's profile	--	**Anub Kumar** 9811464814 akumar@turnitin.com	**03-06-2021 to 02-06-2022**
9.	**NetAnalytiks** https://sententia.online/ NET ANALYTIKS LANQUILL	LANQUILL (Writing Grammar Tool)	1. Admin control for librarians 2. 24 X 7 seamless access 3. Usage report for individual college can take	--	**Laxminarayana Ullala** 9620555571 laks@netanalytiks.com	**01-04-2021 to 31-03-2022**

Note: ***1. *Access given to only 140 PG program Colleges.***
2. Previous years' purchased online e-Books access is continued as perpetual, in the case of McGraw-Hill e-Books subscribed up to 31.05.2023.

Ravish P Y <librarian@sirmvit.edu>

Congratulations! Your Institute Sir M Visvesvaraya Institute of Technology is now an NDLI Club.

NDLI CLUB <ndl.club@iitkgp.ac.in> Mon, Mar 29, 2021 at 10:53 AM
To: Ravish <librarian@sirmvit.edu>, club-support@ndl.gov.in

NDLI Club

Your Institute Sir M Visvesvaraya Institute of Technology is now is now a part of the NDLI Club

Dear Ravish,

The request of Sir M Visvesvaraya Institute of Technology to set up NDLI Club at the institute has been approved. All interested students, faculty members and employees of Sir M Visvesvaraya Institute of Technology can now enroll themselves as members of Sir M Visvesvaraya Institute of Technology NDLI Club, using the passkey given below:

Passkey: -- **80c43772-85e0-4f37-aeed-c2e65eb513cf**

You are requested to share the Passkey with all your students, faculty members and employees via e-mail and advise them to visit
https://club.ndl.iitkgp.ac.in/sign-up to enroll themselves as member of the NDLI Club using their e-mail id and the Passkey. You may also take a printout of the enclosed document and paste it on the notice boards of Sir M Visvesvaraya Institute of Technology so that the students, faculty members and employees can view the details about the NDLI Club and enroll themselves as members of the Club by scanning the QR Code on the page. You can also plan events that can be conducted by NDLI Club once your membership reaches 50 or more. Please click Here and sign in to check the status of member enrollments and events.

To verify your Club role, please Click Here. In case of any difficulty in accessing the above link please click on the url below
Not Applicable

Regards,
NDLI Club Team,
IIT Kharagpur.

Annexure -24

MAJOR EQUIPMENTS			
Programme	Department	Name of the Laboratory	Lab / Major Equipments
ENGINEERING AND TECHNOLOGY	ELECTRONICS & COMMUNICATION ENGG	COMMUNICATION LAB	CRO, FG,RPS,IC TESTER,LCR Q METER,LOGIC ANALYSER.SPECTRUM ANALYSER,MICROWAVE TEST BENCH, CRO.,ETC.,
ENGINEERING AND TECHNOLOGY	COMPUTER SCIENCE AND ENGINEERING	117 - [EC & LD]	AREA= 100 SQ MT,COMPUTERS
ENGINEERING AND TECHNOLOGY	ELECTRONICS & TELECOMMUNICATION ENGG.	ANALOG AND DIGITAL COMMUNICATION LAB	CRO, FG,RPS,IC TESTER,LCR Q METER,LOGIC ANALYSER.SPECTRUM ANALYSER,MICROWAVE TEST BENCH, CRO.,ETC.,
ENGINEERING AND TECHNOLOGY	CIVIL ENGINEERING	APPLIED ENGINEERING GEOLOGY LAB	Area=86.50 SQ MT , Mineral Specimens, Rock Specimens, Plastic Models, Wooden Models Etc.,
ENGINEERING AND TECHNOLOGY	ELECTRICAL AND ELECTRONICS ENGINEERING	BASIC ELECTRICAL ENGINEERING LABORATORY	Meggar, Modules to study Current, voltage, power, powerfactor, Theorems, Lamp control,Cut sections
ENGINEERING AND TECHNOLOGY	MECHANICAL ENGINEERING	BASIC WORKSHOP PRACTICE	BENCH VICES, WELDING MACHINE, POWER HACKSAW, VERNIER HEIGHT GAUGES
ENGINEERING AND TECHNOLOGY	BIOTECHNOLOGY	BIOCHEMISTRY LAB	HIGH SPEED COOLING CENTRIFUGE, UV VIS SPECTROPHOTOMETER, WATER BATH SHAKER, ETC.
ENGINEERING AND TECHNOLOGY	BIOTECHNOLOGY	BIOINFORMATICS	DISCOVERY STUDIO2.5, FLE SUITE(FLEX-X,S,LORINA,2D DRAW), UPS-2, ETC.
ENGINEERING AND TECHNOLOGY	BIOTECHNOLOGY	BIOKINETICS LAB	PLUG FLOW REACTOR, BATCH REACTOR, MIXED FLOW REACTOR, RTD IN PFR, RTD IN MFR, ETC.
ENGINEERING AND TECHNOLOGY	BIOTECHNOLOGY	BIOPROCESS CONTROL AND AUTOMATION LAB	COMPUTERIZED FLOW CONTROL TRAINER, PRESSURE CONTROL, TEMPERATURE CONTROL, FLOW CONTROL,pH CONTROLLER

ENGINEERING AND TECHNOLOGY	BIOTECHNOLOGY	BIOPROCESS ENGINEERING LAB	ULTRA SONICATOR, HPLC, TFF, FERMENTER, , FRACTION COLLECTOR, MILLIPORE WATER ETC.
ENGINEERING AND TECHNOLOGY	MECHANICAL ENGINEERING	CAED LAB	181 Sq.Mtrs.Software Inventor, Solid Edge,NISA, 75PCs.HP Laserjet5200dtn,HPlaserJet4015N,DLP,etc
ENGINEERING AND TECHNOLOGY	ELECTRICAL AND ELECTRONICS ENGINEERING	CAED LAB - ELECTRICAL ENGG.	Area = 103.5 sq. m. PCs, Printers, Softwares
ENGINEERING AND TECHNOLOGY	MECHANICAL ENGINEERING	CAM & ROBOTICS LAB	81.37 Sq.Mtrs. Sar Turn CNC,Starmill CNC Center, Robot & Vision System, Aristo Simulator Robot, etc
ENGINEERING AND TECHNOLOGY	MECHANICAL ENGINEERING	CAMA	COMPUTER SYSTEMS,DLP PROJECTOR, PRINTER
ENGINEERING AND TECHNOLOGY	MECHANICAL ENGINEERING	CAMA LAB	88.3 Sq.Mtrs.30 PCs.Software Ansys13,UGS-NX6,HPDesign450c,FanucL&M(CNC Offline Software)
ENGINEERING AND TECHNOLOGY	MECHANICAL ENGINEERING	CAMD	COMPUTERSYSYTEMS,PRINTERS, DLP PROJECTOR
ENGINEERING AND TECHNOLOGY	MECHANICAL ENGINEERING	CAMD LAB	Area 18.3x76 SQ MT, 72 Computers 2 HP LaserJet Printers 5200 Solidge V.19
ENGINEERING AND TECHNOLOGY	MECHANICAL ENGINEERING	CIM AND AUTOMATION LAB	Computers: AMD PROCESSOR, PHENONX49650@2.3GHz, 500GB HDD,2GB DDR2 RAM 300MHz, 17" TFT MONITOR Print
ENGINEERING AND TECHNOLOGY	INDUSTRIAL ENGINEERING AND MANAGEMENT	CNC&ROBOTICS LAB	81.4Sq.Mts,CNC Star Turn,Star Mill CNC Center,ROBOT, VISION SYSTEM,Aristo Simulator Robo
ENGINEERING AND TECHNOLOGY	CIVIL ENGINEERING	COMPUTER AIDED DESIGN LAB	AREA=111.90 SQ MT. (P-IV), ,NISA CIVIL, STRUDDS, QE PRO,ZWCADD 2009,STADD PRO V8I, ARC VIEW 10.2

ENGINEERING AND TECHNOLOGY	CIVIL ENGINEERING	CONCRETE & HIGHWAY MATERIAL TESTING LAB	AREA=188.16 SQ MT. COMPRESIION TESTING MACHINE,CONCRETE REBOUND HAMMER, AGGREGATE IMPACT APPARATUS
ENGINEERING AND TECHNOLOGY	ELECTRICAL AND ELECTRONICS ENGINEERING	CONTROL SYSTEMS LAB	Area = 110.2 sq.m. Control Systems modules, Motors, CROs,
ENGINEERING AND TECHNOLOGY	MECHANICAL ENGINEERING	DESIGN LAB	86 Sq.Mtrs. Diffused Light Polary Scope,Universal Vibrating Test Rig,Inversion of 4 Bar Chain etc.
ENGINEERING AND TECHNOLOGY	MECHANICAL ENGINEERING	DESIGN LABORATORY	Wear and Friction Monitor Diffused Light Polariscope Journal Bearing Test Rig Universal Vibration Te
ENGINEERING AND TECHNOLOGY	ELECTRONICS & TELECOMMUNICATION ENGG.	DIGITAL SIGNAL PROCESSING & COMPUTER COMMUNICATION NETWORKS	DSP KITS, FPGA KITS,COMPUTERS,MATLAB SOFTWARE,KITS,COMPUTERS,DATA COMMUNICATION TRAINER KIT,
ENGINEERING AND TECHNOLOGY	ELECTRICAL AND ELECTRONICS ENGINEERING	DIGITAL SIGNAL PROCESSING LAB	Area = 130.5 sq.m. PCs, MATLAB
ENGINEERING AND TECHNOLOGY	ELECTRONICS & COMMUNICATION ENGG	DIGITAL SYSTEM DESIGN	CRO's,FUNCTION GENERATORS,REGULATED POWER SUPPLY,DIGITALTRAINER KITS,IC TESTER,DSO,SPECTRUM ANALYZER
ENGINEERING AND TECHNOLOGY	ELECTRONICS & TELECOMMUNICATION ENGG.	DIGITAL SYSTEM DESIGN LAB	CRO, FG, RPS,DIGITAL TRAINER KIT AND IC TESTER,DSO, SPECTRUM ANALYZER.
ENGINEERING AND TECHNOLOGY	ELECTRONICS & COMMUNICATION ENGG	DSP / COMPUTER NETWORK	DSP KITS,COMPUTERS,MATLAB SOFTWARE,KITS,ETC AREA- 105 SQM
ENGINEERING AND TECHNOLOGY	ELECTRICAL AND ELECTRONICS ENGINEERING	ELECTRICAL MACHINES LAB - 2	Area = 308.5 sq. m. A.C. and D.C. Motors, Rectifier, Meters
ENGINEERING AND TECHNOLOGY	ELECTRICAL AND ELECTRONICS ENGINEERING	ELECTRICAL MACHINES LAB-1	Area = 308.5 sq. m. Transformers, A.C. and D.C. Generators, Meters

ENGINEERING AND TECHNOLOGY	ELECTRONICS & TELECOMMUNICATION ENGG.	ELECTRONICS DEVICES & INSTRUMENTATION / ANALOG CIRCUIT	CRO,FG,RPS,LCR,QMETER,MULTIMETERS, DC AMMETER, DSO, SPECTRUM ANALYZER,ETC.,
ENGINEERING AND TECHNOLOGY	ELECTRONICS & COMMUNICATION ENGG	ELECTRONICS DEVICES AND INSTRUMENTATION / ANALOG CIRCUIT LAB	CRO's,FG's,RPS,LCR Q-METER, MULTIMETER DC AMMETER,DSO, SPECTRUM ANALYZER ETC
ENGINEERING AND TECHNOLOGY	ELECTRICAL AND ELECTRONICS ENGINEERING	ELECTRONICS LAB	Area = 99.37 sq. m Power Supplies, Meters, I.C. Tester, IC Trainer kits, FGs,
ENGINEERING AND TECHNOLOGY	MECHANICAL ENGINEERING	ENERGY CONVERSION LAB	Single Cylinder 4 stroke diesel engine valve timing diagram, 2 torsion viscometer, 4 stroke single
ENGINEERING AND TECHNOLOGY	OTHER	ENGINEERING CHEMISTRY LAB	AREA=205.57 SQ MT. pH METER, FLAME PHOTOMETER, CONDUCTIVITY METER, POTENTIOMETER, COLORIMETER, ETC.,
ENGINEERING AND TECHNOLOGY	PHYSICS	ENGINEERING PHYSICS LABORATORY	AREA = 250, ULTRASOUND INTERFEROMETERS, SPECTROMETERS, TRAVELLING MICROSCOPES, BLACK BOX,
ENGINEERING AND TECHNOLOGY	CIVIL ENGINEERING	ENVIRONMENTAL ENGINEERING LAB	AREA=110.2 SQ MT. ELECTRONIC BALANCE, NEPHELOMETER,BOD INCUBATOR, pH-METER, WATER TESTING KIT ETC.
ENGINEERING AND TECHNOLOGY	BIOTECHNOLOGY	ENZYME TECHNOLOGY LAB	HIGH SPEED COOLING CENTRIFUGE, MICRO FUGE, WATER BATH, FRIDGE, UV-VIS SPEC PHO, FUMEHOOD, ETC.
ENGINEERING AND TECHNOLOGY	INDUSTRIAL ENGINEERING	ERP LAB	79 Sq.Mtrs.SYSTAT,Optimiser, 30 PCs,HPlaserjet1020,etc
ENGINEERING AND TECHNOLOGY	INDUSTRIAL ENGINEERING AND MANAGEMENT	ERP LABORATORY	COMPUTER HP - X9W00AV HP280G2MT, BENQ Projector MS506P, LASER PRINTER cd writer pen drive, Computer
ENGINEERING AND TECHNOLOGY	MECHANICAL ENGINEERING	FOUNDRY & FORGING LAB	344.2 Sq.Mtrs. Anvil, Blower, Unv.Sand strength testing M/c,Furnace,Co2 CylinderTublar Furnace,Swage

ENGINEERING AND TECHNOLOGY	MECHANICAL ENGINEERING	FOUNDRY & FORGING LABORATORY	Universal Sand Testing Machine PERMEABILITY TESTER Sand Siever Sand Rammer Muffle Furnace
ENGINEERING AND TECHNOLOGY	MECHANICAL ENGINEERING	FOUNDRY AND FORGING LAB	PORTABLE FORGE WITH BLOWER CAST IRON ANVILS SWAGE BLOCKS FORGE WITH HAND BLOWER MOULDING BOXES SAND
ENGINEERING AND TECHNOLOGY	INDUSTRIAL ENGINEERING AND MANAGEMENT	FOUNDRY&FORGING LAB	344.2Sq.Mts,Anvil,Blower,Unv.Sand Strength testing m/c,Furnace,Tubular furnace,Swage Block,
ENGINEERING AND TECHNOLOGY	BIOTECHNOLOGY	GENETIC ENGINEERING LAB	PCR, GELDOC, SEQUIGEN, ORBITAL SHAKERL, EELECTROPHORESIS UNITS, ETC.
ENGINEERING AND TECHNOLOGY	CIVIL ENGINEERING	GEO TECH ENGINEERING LAB	AREA=190 SQ MT. DIRECT SHEAR APPARATUS, TRI AXIAL CELL WITH ACCESSORIES, LOADING FRAME ETC.
ENGINEERING AND TECHNOLOGY	ELECTRONICS & TELECOMMUNICATION ENGG.	HARDWARE DESCRIPTION LANGUAGE	COMPUTERS, Xilinx 14.7 SOFTWARE, Xilinx Kits, Vertex II Pro Kits,SPARTAN 6 KITS, ETC.,
ENGINEERING AND TECHNOLOGY	ELECTRONICS & COMMUNICATION ENGG	HDL / EMBEDDED CONTROLLER	FPGA KITS,XILINX Ver 14.7 SOFTWARE,COMPUTERS AREA- 105 SQM,SPARTAN6. ARM-CORTEX M3 KITS, KEIL.
ENGINEERING AND TECHNOLOGY	MECHANICAL ENGINEERING	HEAT AND MASS TRANSFER LAB	Refrigeration Cycle Test Rig Model RAC-03 Heat Transfer through forced convection apparatus Heat Tra
ENGINEERING AND TECHNOLOGY	CIVIL ENGINEERING	HYDRAULICS & HYDRAULIC MACHINES LAB	AREA=595 SQ MT. CENTRIFUGAL PUMP, RECIPROCATING PUMP, PELTON WHEEL TURBINE, FRANCIS TURBINE, KAPLAN
ENGINEERING AND TECHNOLOGY	BIOTECHNOLOGY	IMMUNOTECHNOLOGY LAB	EELECTROPHORESIS UNITS, CENTRIFUGE, HOMOGENIZER, FRIDGE, ETC.
ENGINEERING AND TECHNOLOGY	INDUSTRIAL ENGINEERING	INDUSTRIAL ENGG. LAB	84.22 Sq.Mtrs.LUX Meter, Infrared Thermometer,Humidity Meter,Tread Mill, Digital Sound Level Meter

ENGINEERING AND TECHNOLOGY	INDUSTRIAL ENGINEERING AND MANAGEMENT	INDUSTRIAL ENGG. LAB	Stop Watch Hero Exrcise Cycle Digital Stop Watch Treadmill Digital Sound Level Meter Humidity Meter
ENGINEERING AND TECHNOLOGY	MECHANICAL ENGINEERING	INSTRUMENTATION & CONTROLS LAB	88.3 Sq.Mtrs.10Channel Strai Indicator, Strai Gauge,Optical Pyrometer,PLC Hardware Sysytem,VERSA PRO
ENGINEERING AND TECHNOLOGY	COMPUTER SCIENCE & ENGINEERING	LAB 2 (DS, MP, ML) VII	AREA= 100 SQ MT, COMPUTERS
ENGINEERING AND TECHNOLOGY	COMPUTER SCIENCE AND ENGINEERING	LAB 3 (R & D LAB)	meters,Power Supply,MDig kits, Analog Trainer Kit, function generator kit, CRO, Multi OSFET kit,DRB
ENGINEERING AND TECHNOLOGY	COMPUTER SCIENCE AND ENGINEERING	LAB 4 (DBMS, SS & OS, DAA) V	AREA= 100 SQ MT,COMPUTERS
ENGINEERING AND TECHNOLOGY	COMPUTER SCIENCE & ENGINEERING	LAB1 (USP&CD, WEB, CG, CN) VI	AREA= 100 SQ MT,COMPUTERS
ENGINEERING AND TECHNOLOGY	INFORMATION SCIENCE AND ENGINEERING	LAB1(COMPUTER PROG. LAB	AREA= 100 SQ MT, COMPUTERS 41 computers available with AMD Athlon Processor for basic C Programming
ENGINEERING AND TECHNOLOGY	INFORMATION SCIENCE AND ENGINEERING	LAB2 (NW,FS,DS)	AREA= 100 SQ MT, COMPUTERS 40 computers with AMD Athlon Processor with NS2 simulation software
ENGINEERING AND TECHNOLOGY	INFORMATION SCIENCE AND ENGINEERING	LAB3 (ML,ST,MAD,DBMS)	AREA= 100 SQ MT, COMPUTERS 40 computers available with core I 5 config. with one TB hard disk & 8 GB
ENGINEERING AND TECHNOLOGY	MECHANICAL ENGINEERING	MACHINE SHOP	366 Sq.Mtrs. 16Lathes,Drilling M/c,Shaping,Milling,Slotting,Power Hack Saw,Accessaries, etc
ENGINEERING AND TECHNOLOGY	MECHANICAL ENGINEERING	MACHINE SHOP LAB	Kirloskar 1330 Lathes Kirloskar 1330 Lathes Turn master 35 Lathes Milling machine Milling machine Pe

ENGINEERING AND TECHNOLOGY	ELECTRICAL AND ELECTRONICS ENGINEERING	MICROCONTROLLERS LAB	Area = 130.5 sq. m. Microcontroller kits, Microprocessor kits, CROs, PCs.
ENGINEERING AND TECHNOLOGY	ELECTRONICS & TELECOMMUNICATION ENGG.	MICROCONTROLLER_LAB	8085 KITS, 7 SEGMENT DISPLAY, LCD DISPLAY, STEPPER MOTOR, DC MOTOR,COMPUTERS, ETC.,msp 430fg4618
ENGINEERING AND TECHNOLOGY	ELECTRONICS & TELECOMMUNICATION ENGG.	MICROWAVE AND ANTENNA	LOGIC ANALYSER. SPECTRUM ANALYSER, POWER METER.MICROSTRIP
ENGINEERING AND TECHNOLOGY	MECHANICAL ENGINEERING	MT LAB	180 SqM. 60 COMPUTM,TTM,Wear Test &Friction Monitor & PC,RHNmBHN,Microscope,Ultrasonic,Izo d.Charpy,
ENGINEERING AND TECHNOLOGY	ELECTRICAL AND ELECTRONICS ENGINEERING	OPERATIONAL AMPLIFIERS AND LINEAR ICS LAB	Area = 99.37 sq. m. Power Supplies, IC Trainer kits, CROs
ENGINEERING AND TECHNOLOGY	ELECTRONICS & COMMUNICATION ENGG	PG LAB	COMPUTERS, ARM PROCESSOR KITS.
ENGINEERING AND TECHNOLOGY	BIOTECHNOLOGY	PLANT BIOTECHNOLOGY LAB	LAF, ORBITAL SHAKER, COOLING INCUBATOR, WATER BATH, DISTILLATION UNIT, ETC.
ENGINEERING AND TECHNOLOGY	ELECTRICAL AND ELECTRONICS ENGINEERING	POWER ELECTRONICS LAB	Area = 120 sq.m. Power Electronics Modules, Power Supplies, CROs, Meters, Motors
ENGINEERING AND TECHNOLOGY	ELECTRICAL AND ELECTRONICS ENGINEERING	POWER SYSTEMS SIMULATION LAB	Area = 103.5 sq.m. PCs, Softwares-MiPower, MATLAB
ENGINEERING AND TECHNOLOGY	ELECTRICAL AND ELECTRONICS ENGINEERING	PROJECT LABORATORY	Area = 80 sq.m. Power supplies, Motors, Meters, etc.
ENGINEERING AND TECHNOLOGY	INDUSTRIAL ENGINEERING AND MANAGEMENT	QUALITY ENGG. LAB	84.22 Sq Mts,Goodness of Fit,Process Capability,QC Tools,Control Charts, Attribute sampling, Systat

ENGINEERING AND TECHNOLOGY	ELECTRICAL AND ELECTRONICS ENGINEERING	R & D LABORATORY	Area= 247 sq.m. DSOs, Power meter, Softwares - Lab view, Cadence
ENGINEERING AND TECHNOLOGY	ELECTRICAL AND ELECTRONICS ENGINEERING	RELAY AND HV LAB	Area = 116.28 sq. m. HV Testing equipment, Relays, CROs, Motors,
ENGINEERING AND TECHNOLOGY	ELECTRONICS & COMMUNICATION ENGG	RESEARCH AND DEVELOPMENT	INTEL ATOM PROCESSORS,ARM-CORTEX M0,BF609.NI-ELVIS+HARDWARE KIT.
ENGINEERING AND TECHNOLOGY	INDUSTRIAL ENGINEERING AND MANAGEMENT	SIMULATION LAB	79 SQ. Mts.20 Pcs,Printer1020Hplj,ARENA Software,
ENGINEERING AND TECHNOLOGY	ELECTRONICS & COMMUNICATION ENGG	SKILL LAB (FUNDAMENTALS OF ELECTRONICS)	Digital Storage Oscilloscope, Function Generator, Analog CRO, Regulated Power Supplies, Multimeters.
ENGINEERING AND TECHNOLOGY	CIVIL ENGINEERING	SURVEY STORES	AREA=77.52 SQ MT. DUMPY LEVELS,PRISMATIC COMPASS, PLANE TABLES, MEASURING TAPES,CHAINS
ENGINEERING AND TECHNOLOGY	MECHANICAL ENGINEERING	THERMAL SCIENCE LAB	370 Sq.Mtrs.AC Test Rig,Ref. Cycle Test Rig, HT.Tr.from forced Con.App.,Natural Con.App.
ENGINEERING AND TECHNOLOGY	BIOTECHNOLOGY	UNIT OPERATION LAB	LEAF FILTER, BALL MILL, FRICTION PIPE, ORIFICE AND VENTURIMETER, SIEVE SHAKER
ENGINEERING AND TECHNOLOGY	ELECTRONICS & COMMUNICATION ENGG	VLSI / MICROCONTROLLER	CADENCE SOFTWARE,COMPUTERS AREA 147 SQM, 8051 KITS, KEIL, CRO.
ENGINEERING AND TECHNOLOGY	MECHANICAL ENGINEERING	WORKSHOP	358.9 Sq.Mtrs.Vr.Ht.Gauge 12" Surface Plate,Files,Vices,Cutting M/c,Welding M/c,Anvil,Chisel,Hammer

Annexure -25

SIR M. VISVESVARAYA INSTITUTE OF TECHNOLOGY

Affiliated to VTU, Belagavi | Approved by AICTE, New Delhi / Govt. of Karnataka | Accredited by NAAC UGC

INNOVATION CELL- SIR MVIT

"everything begins with an idea."

FACULTY MENTOR
Dr. Jagadeesha Kumar DAssociate Professor, Dept. of BiotechnologySir MVIT, Bangalore

EXE-COM
1 Gagana R - 1MV20EC048- Secretary
2. Arjun Kanthimath -1MV21ET004- Coordinator
3. Abin Mathew -1MV21ET001- Coordinator

It is rightly said that "everything begins with an idea. "Henry Ford says that "the air is full of ideas. They are knocking you in the head all the time. You only have to know what you want, then forgetit, and go about your business. Suddenly, the idea will come through. It was there all the time." Ideas are continuously generated in our minds. Initially most of the ideas seem to be foolish and absurd. In fact, according to Albert Einstein, **"If at first the idea is not absurd, then there is nohope for it."** Roosevelt says that "great minds discuss ideas, average minds discuss events and small mind discuss people." In this context, George Bernard Shaw has rightly said that "If you have an apple and I have an apple and we exchange these apples, then you and I will still each have one apple. But if you have an idea and I have an idea and we exchange these ideas, then eachof us will have two ideas."

Need of Innovation Cell

Now, in view of the present initiatives of Government of India like Make in India, Start-up India, Digital India etc., the role of education sector becomes more important to harness the creative potential of the large young population of the country. Moreover, the inclusion of large number of manufacturing industry and IT industry have generated a huge demand for quality and skilled manpower in the country.

As a matter of fact, in the present age of competitions and technologically fast growing society, our youth particularly the students' needs to be futuristic and innovative. For that purpose, besides technological empowerment of the students, they need to be encouraged to be entrepreneurs and innovators. The efforts will be made to describe ways and means to foster the culture of innovation in Sir MVIT college. Innovation cell in college could be the best platform to discuss ideas and thus promote the culture of innovation in schools and colleges.

Objectives of The Cell

For promoting the culture of innovation, **INNOVATION CELL- SIR MVIT** will provide conducive environment for exchanging the ideas, among the students and faculty. Discussing ideas itself indicates the greatness of the minds i.e. the students and faculty. Thus, the students coming up with any kind of new and innovative idea or innovation should be encouraged and be discussed regularly in the Innovation Cell-of Sir MVIT Platform.

Besides generating awareness about creativity and innovations among the students and faculty the basic objectives of the Sir MVIT Innovation Cells could be as follows:

- ✓ To identify and promote the grass-root level innovations by the faculty as well as the students;
- ✓ To provide a platform to share new and innovative ideas,
- ✓ To support and nurture the innovators both intellectually and financially
- ✓ To create a network of innovators and thus creating a culture of innovation in the schools, colleges.

Who can be the Member of Innovation Cell

To begin with Innovation cells may comprise of imaginative students, faculty and other interested staff members of the Colleges. Later on other students and faculty may also be involved in the activities of Innovation Cells.

ACTIVITIES OF THE CELL:

In order to meet the objectives of the Innovation Cell, a verity of activities can be organized on regular basis.

- The innovation cell may organize periodic meetings of the cell members to generate new ideas and identify innovations by students, faculty, and other staff of the college.
- In addition to it, other students, faculty and staff members may be invited to share their innovative ideas and skills and showcase their innovative products and processes in the form of seminars and conferences.
- The cell may also organize awareness campaign and various types of competitions like quiz, debates, posters, etc. on creativity and innovations within college. In fact, it can prove to be a very good platform to the students, faculty and staff to be engaged in the innovative activities and programmes related to institutes.
- In order to publicize the news and views on innovation staking place within the college and as well as outside them, it may be a good idea to publish such information in the form a magazine or newsletter on innovation on a periodic basis. Such periodicals may be brought out in the printed form or even in the electronic form. In will not only encourage students to document their innovations and innovative ideas, but it will be a good means of disseminating their ideas.
- The innovation cells can act as effective mean of sharing ideas, mutual learning, networking, mentorship and creativity. The culture of sharing ideas will certainly cultivate the culture of innovation in the schools and colleges.
- So, let us create a platform in the form of Innovation Cell @ Sir MVIT to integrate innovation in our education system.

25/1

PRINCIPAL

SIR M. VISVESVARAYA INSTITUTE OF TECHNOLOGY
Krishnadevarayanagar, Hunasamaranahalli,
International Airport Road, BANGALORE-562 157

Annexure-26

SIR M. VISVESVARAYA INSTITUTE OF TECHNOLOGY

Affiliated to VTU, Belagavi | Approved by AICTE, New Delhi / Govt. of Karnataka | Accredited by NAAC UGC

SOCIAL MEDIA CELL - SIR MVIT

Social Media Cell was constituted with Dr. Jagadeesh Kumar D., Dept. of BT, as Chairman and Mr. Ravish P.Y. (Librarian), Mr. Prashantha B.B. (Humanities), Dr. Hariharan P. (Dept. of BT) and Ms. Deepthi J.R. (Dept. of MBA) as members. Social Media Cell shall be primarily responsible for overall publicity, promotions, image building and outreach and visibility enhancement of the Institute. It aims to provide services that promote programmes and achievements to the external and internal audiences with effective advertising and to develop honest, open and consistent communications on social forums.

Roles and Responsibilities

- The cell is responsible for extensive coverage of all college events, activities of the Institute, various departments etc.
- It posts updates on social media platforms like Facebook, Twitter, Instagram, YouTube and other relevant social networking apps.
- It publicizes about all the activities happening in the campus like guest lectures, seminars, conferences, blood donation camps, NSS activities, photo albums, event listings, research, student accomplishments, links to news stories, live workshop video and more. It also sends press releases to print and digital media.
- It publishes placement related information, student achievements and faculty achievements.
- Social Media Cell at Sir MVIT provides increased opportunities for students to engage, collaborate and interact with peers on the social media platforms that enhances students' learning experiences through customization and personalization and provide rich opportunities for networking.
- Similarly cell is active and manages the social media presence on Facebook,

Twitter, YouTube and other relevant social networking apps.

- It is responsible to build a strong relationships with members of the media by providing consistent, relevant and newsworthy information on the social media sites.
- It aims to position and popularize the brand Sir MVIT on a variety of social media platforms.

30/1/23

PRINCIPAL

Sir M. VISVESVARAYA INSTITUTE OF TECHNOLOGY
Krishnadevarayanagar, Hunasamaranahalli
International Airport Road, Bangalore-562 157.

Annexure-27

Sl. No.	Names of the Principal Investigator and Co-Principal	Project Title	Funding Agency	Duration in Years	Total Amount Sanctioned	Year of Sanction
1	Dr. H.G. Nagendra	Package and practices to rear edible grade Eri silkworm and formulation of nutraceutical recipe comprising of the same	DBT	3	45,70,000	2021
2	Dr. Sasmita Mohapatra Dr. R. Sundaraguru	Design and Fabricate Low Profile Ultrawide Band Multibeam Array Antennas for UAV and RADAR Applications	Visvesvaraya Technological University (VTU)	4	10Lakhs	2022
3	Dr. Prashant S Humnabad – Coordinator and Prof. S B Halesh – Co- Coordinator	Three Day National Conference on "Recent Advancements in Mechanical Engineering and Allied	AQIS under Grant for Organizing Conference (GOC) scheme (AQIS Applicatio	1	Rs. 1,90,100/-	

		Fields (RAMEAF2021)”	n Id: 1-9239170527), F.No.67-15/IDC/GOC/Policy-1/2020-21, Dated: 27.04.2021			2020 - 2021
3	Dr. Prashant S Humnabad – Project Coordinator	SIEMENS Advanced Analysis Lab	AICTE, NEW DELHI. Scheme: MODROB	2	15,68,627.00	Two Years 2020
4	Dr. Prashant S Humnabad – Principal Investigator & Dr. Hanumantraygouda M B Co-Principal Investigator	Solid State Welding of Ferrous and Non-Ferrous Materials for Automobile and Aviation Industrial Applications	Vision Group on Science and Technology (VGST). Department of Electronics, IT, BT and S & T, Government of Karnataka Scheme: Research Grant for Scientist/Faculty (RGS/F)	1	3,00,000.00	2019 - 2020 One year
5	Dr.Vanipriya Ch		U-RGS	1	Rs 9,00,000	2021-22

6	Dr. Nayana B R	Project Proposal on "A Low Cost Robust Electro-Mechanical Dry and Wet Cleaning Robot"	KSCST		8000/-	2021
7	Dr. Shivanna S Mrs. Vyshnavi D R	Study On Smart Irrigation System In Chikkaballapur Taluk Karnataka	KSCST		4,000	2020-21
8	Dr. Rashmi KV Ms. Halima R	AICTE-SPICES Grant	AICTE		1.0 Lakh	2021
9	Dr. H G Nagendra Mrs. Deepa H N	Super Critical Fluid Extraction Of Sandalwood Seed Oil For Purification Of Ximenynic Acid, An Anti-Ageing Component.	KSCST		5000.00	2021
10	Dr. H G Nagendra	Tomato Crop Health Evaluation	KSCST		5000.00	2021
11	Dr. H.G. Nagendra Dr. Girinath G Pillai	Tanaav Saathi : A Mobile Based Application To Manage Covid Related	KSCST		5000.00	2021

		Stress				
12	Dr. H G Nagendra Mrs. Priyanka R	Large Scale Super Critical Fluid Extraction Of Silymarin (Milk Thistle), To Be Used As A Hepato-Protectant And Nutritional Feed Supplemetn In Pultry Feed	KSCST		5000.00	2021

Annexure-28

SIR M. VISVESVARAYA INSTITUTE OF TECHNOLOGY, BANGALORE	RECORD FORMATS (ISO 9001:2000)
R/FP04/04	MASTER TIMETABLE FOR MCA – 1ST AND 3rd SEMESTER

Days	Sem	09-00 to 09-55	09-55 to 10-50	10-50 to 11.00	11-00 to 11-55	11-55 to 12-50	12-50 to 01-35	01-35 to 02-30	02-30 to 03-25	03-25 to 04-20
MON	1st	←——22MCAL16 (B1) [VH, SB LAB-106 /		TEA BREAK	/22MCAL17 (B2)—→ MB,LR LAB-105]	22MCA12 VS	LUNCH BREAK	22MCA13 VH	22MCA15 LR	22MCA110 SB
	3rd	20MCA31 LR	20MCA33 VS		20MCA32 RBG	20MCA342 MB		←——20MCA37 (B1) / 20MCA38 (B2)——→ [RBG,MB LAB-110 / VS,SB LAB-105]		
TUE	1st	22MCA14 MB	22MCA11 SB		22MCA18 RBG	22MCA12 VS		22MCA15 LR	22MCA13 VH	22MCA110 SB
	3rd	20MCA32 RBG	20MCA33 VS		20MCA342 MB	20MCA352 VH		←——20MCA37 (B2) / 20MCA38 (B1)——→ [RBG,MB LAB-110 / VS,SB LAB-105]		
WED	1st	22MCA13 VH	22MCA18 RBG		22MCA11 SB	22MCA14 MB		←——22MCAL16 (B2) /22MCAL17 (B1)——→ [VH, SB LAB-106 / MB,LR LAB-105]		
	3rd	20MCA33 VS	20MCA342 MB		20MCA352 VH	20MCA31 LR		20MCA33 (T/P) VS	20MCA32(T/P) RBG	20MCA31(T/P) LR
THU	1st	22MCA15 LR	22MCA11 SB		22MCA14 MB	22MCA13 VH		22MCA110 (SDA) SB	←-22MCA12 [P / S] (B1)-→ [VS, RBG LAB-105]	
	3rd	20MCA342 MB	20MCA352 VH		20MCA31 LR	20MCA32 RBG		←——20MCA36 (B1)——→ [[LR,VH LAB-105]		
FRI	1st	22MCA11 SB	22MCA12 VS		22MCA14 MB	22MCA110 (SDA) SB		22MCA18 RBG	←-22MCA12 [P / S] (B2)-→ [VS, RBG LAB-105]	
	3rd	20MCA352 VH	20MCA31 LR		20MCA32 RBG	20MCA33 VS		←——20MCA36 (B2)——→ [LR,VH LAB-105]		
SAT	1st	22MCA18 RBG	22MCA15 LR		22AUD19	LG				
	3rd	PRE PLACEMENT ACTIVITIES			PRE PLACEMENT ACTIVITIES	LG				

Time Table Coordinator

PROFESSOR & HEAD
MASTER OF COMPUTER APPLICATIONS
Sir M. Visvesvaraya Institute of Technology
Bucchigaramanahalli, Bangalore-562 157

Principal

	SIR M. VISVESVARAYA INSTITUTE OF TECHNOLOGY BANGALORE – 562 157	RECORD FORMATS (ISO 9001:2008)
	R/PP04/02	TIME TABLE WITH EFFECT FROM 28/11/2022 to 31/12/2022

SEC: III M-TECH. BRANCH WITH CODE: BIOTECHNOLOGY& BIOCHEMICAL ENGG. STRENGTH: 04 ROOM NO: BT209

DAY	9.00 AM TO 9.55 AM	9.55 AM TO 10.50 AM	10.50 TO 11.00	11.00 AM TO 11.55 AM	11.55PM TO 12.50 PM	12.50 PM TO 1.35 PM	1.35 PM TO 2.30 PM	2.30 PM TO 3.25 PM	3.25 PM TO 4.20 PM
MONDAY	20BBC31 RH	20BBC31 RH	TEA BREAK	20BBC35 Mini-Project		LUNCH BREAK	20BBC324 AG	20BBC324 AG	
TUESDAY	20BBC31 RH(SDA)	20BBC31 RH(SDA)		20BBC331 'SB	20BBC331 SB		Project Work Phase - 1		
WEDNESDAY	Project Work Phase - 1			Project Work Phase - 1			Project Work Phase - 1		
THURSDAY	20BBC31 RH	20BBC31 RH		Project Work Phase - 1			Project Work Phase - 1		
FRIDAY	20BBC324 AG	20BBC324 AG		20BBC31 RH	20BBC331 SB		Project Work Phase - 1		
SATURDAY	20BBC324 AG	20BBC324 AG		LB	LG		HOLIDAY		

Subject	Code	Subject	Code
1. Biosafety, Bioethicsand Regulatory Affairs	20BBC31	2. Nano Biotechnology	20BBC324
3. Bio-Business & Entrepreneurship Development	20BBC331		

Prepared by: Mrs. A. NIVEDITHA Signature: A. Niveditha Designation: Associate Professor	Approved by: Dr. H. G. NAGENDRA Signature: H G Nagendra Designation: Professor & HOD	Approved by: Dr.RAKESHS.G. Signature: Designation: Principal

	SIR M. VISVESVARAYA INSTITUTE OF TECHNOLOGY BANGALORE – 562 157	RECORD FORMATS (ISO 9001:2008)
	R/PP04/02	TIME TABLE WITH EFFECT FROM 19/09/2022 Revised on 14/11/2022

SEC: VII A BRANCH WITH CODE: BIOTECHNOLOGY, BT STRENGTH: 33 ROOM NO: BT 202

DAY	9.00 AM TO 9.55 AM	9.55 AM TO 10.50 AM	TEA BREAK	11.00 AM TO 11.55 AM	11.55PM TO 12.50 PM	12.50 PM TO 1.35 PM	1.35 PM TO 2.30 PM	2.30 PM TO 3.25 PM	3.25 PM TO 4.20 PM
MONDAY	18BT72 PN	18BT71 SB		18BT743 JK	18BT75x OE	LUNCH BREAK	← 18BTL76 CR/PH →		
TUESDAY	18BT72 PN	18BT743 JK		18BT732 IC	18BT75x OE		18BT71 SB	← EDUSAT (MM) →	
WEDNESDAY	← 18BTL76 CR/PH			→	18BT75x OE		18BT71 SB(T)	18BT732 IC	18BTL76 CR/PH (T)
THURSDAY	18BT743 JK	18BT71 SB		18BT72 PN	18BT75x OE		← AICTE-VTU Activity JAIVIK FORUM Activity →		
FRIDAY	← PROJECT			PHASE – 1 →			← PROJECT PHASE – 1 →		
SATURDAY	18BT71 SB	18BT72 PN		18BT732 IC	LG/LB		HOLIDAY		

Subject	Code	Subject	Code	Subject	Code
1. Bioprocess Engineering	18BT71	4. Tissue Engineering	18BT743	7. Project Phase – 1	18BTP77
2. Clinical & Pharmaceutical Biotechnology	18BT72	5. Open Elective [Food, Nutrition and Human Health]	18BT75x	8. Internship	18BT7I
3. Bioreactor Design Concepts	18BT732	6. Bioprocess Engineering Lab	18BTL76		

Prepared by: Ms. A. NIVEDITHA Signature: A. Niveditha Designation: Associate Professor	Approved by: Dr. H. G. NAGENDRA Signature: H.G. Nagendra Designation: Professor & HOD	Approved by: Dr. RAKESH .S.G Signature: Designation: Principal

	SIR M. VISVESVARAYA INSTITUTE OF TECHNOLOGY BANGALORE – 562 157	RECORD FORMATS (ISO 9001:2008)
	R/PP04/02	TIME TABLE WITH EFFECT FROM 31/10/2022 Revised on 14/11/2022

SEM: III **BRANCH WITH CODE: BIOTECHNOLOGY, BT** **STRENGTH: 41** **ROOM NO: BT201**

DAY	9.00 AM TO 9.55 AM	9.55 AM TO 10.50 AM	10.50 TO 11.00	11.00 AM TO 11.55 AM	11.55 PM TO 12.50 PM	12.50 PM TO 1.35 PM	1.35 PM TO 2.30 PM	2.30 PM TO 3.25 PM	3.25 PM TO 4.20 PM
MONDAY	21BT33 CR	21BT32 AN	TEA BREAK	21BT34 PN(T)	21KVK39/ 21KAK39 BBP	LUNCH BREAK	21MAT31 CTY	21BT381 MM	LG/LB
TUESDAY	21BT32 AN	21MAT31 CTY		21BT34 PN(T)	21BT33 CR		← 21BTL35/21BT32/21BT33 PN/JK/PH & AN/MR & CR/AG →		
WEDNESDAY	21BT34 PN	21BT33 CR		21BT32 AN	21MAT31 CTY		← 21BTL35/21BT32/21BT33 PN/JK/PH & AN/MR & CR/AG →		
THURSDAY	21MAT31 CTY	21BT34 PN		21BT33 CR	21BT32 AN(T)		← 21BTL35/21BT32/21BT33 PN/JK/PH & AN/MR & CR/AG →		
FRIDAY	21UH36 KVR			← EDUSAT →			← AICTE-VTU Activity SKILL LAB →		
SATURDAY	← JAIVIK FORUM Activity →						HOLIDAY		

T – Tutorial

Subject	Code	Subject	Code	Subject	Code
1. Mathematics	21MAT31	4. Microbiology	21BT34	7. Samskrutika Kannada / Balake Kannada	21KSK37/ 21KBK37
2. Unit Operations + Lab	21BT32	5. Microbiology Lab	21BTL35	8. Data presentation, error analysis and inference	21BT381
3. Biochemistry + Lab	21BT33	6. Social Connect & Responsibility	21UH36		

Prepared by: Mrs. A. NIVEDITHA Signature: A. Niveditha Designation: Associate Professor	Approved by: Dr. H. G. NAGENDRA Signature: HNagendra Designation: Professor & HOD	Approved by: Dr. RAKESH .S.G Signature: Designation: Principal

SIR M. VISVESVARAYA INSTITUTE OF TECHNOLOGY BANGALORE		RECORD FORMATS (ISO 9001:2008)
R/PP04/02	Rev :02	ODD SEMESTER TIME TABLE –W.E.F. 28.11.2022

SEM/SEC: V/A **Branch with Code: ME** **Strength: 41** **ROOM NO: M003**

DAY	9.00 AM TO 9.55 AM	9.55 AM TO 10.50 AM	10.50 AM TO 11 AM	11 AM TO 11.55 AM	11.55 AM TO 12.50 P.M	12.50 P.M TO 1.35 P.M	1.35 P.M TO 2.30 P.M	2.30 P.M TO 3.25 P.M	3.25 P.M TO 4.20 P.M
MONDAY	18MEL57-A2-NM 18MEL58-A1-CB				18ME55 SS	LUNCH BREAK	18ME51 VS	18ME52 NM	18ME53 PL
TUESDAY	18ME51 VS	18ME52 NM		18ME55 SS	18ME53 PL		18ME54 KK	18ME56 KS	TUT
WEDNESDAY	18ME56 KS	18ME51 VS		18ME54 KK	18ME53 PL		18ME55 SS	18ME54 KK	18CIV59 BS
THURSDAY	18ME56 KS	18ME52 NM		18ME51 VS	18ME53 PL		PERSONALITY DEVELOPMENT		
FRIDAY	18MEL57-A1-GB 18MEL58-A2-AR				18ME52 NM		18ME56 KS	18ME54 KK	18ME55 SS
SATURDAY	LG Activity / Remedial class			Remedial class	Remedial Class				

SUBJECTS	CODE	FACULTY	SUBJECTS	CODE	FACULTY
Management and Economics	18ME51	Dr.V Shantha	Fluid Mechanics & Machines Lab	18MEL57	A1-Dr G Balakumar A2- Mr Natraj M
Design of Machine Elements I	18ME52	Mr. Nataraj M			
Dynamics of Machines	18ME53	Mr. Prashanth L			
Turbo Machines	18ME54	Dr Kiran Kumar M	Energy Conversion Lab	18MEL58	A1- Mr Chandrashekar B A2- Mrs Asha Rani
Fluid Power Engineering	18ME55	Mr Shivakumar S			
Operations Management	18ME56	Mr Kumarswamy R			
Environmental Studies	18CIV59	Mrs Bhavya S			

Prepared By : Prof.S.B.Halesh & Dr.Hanamantraygouda M B	Checked By : Dr K S Shanmukharadhya	Approved by : Dr Rakesh S G
Designation: Assoc. Prof & Asst. Prof	Designation: Professor & Head	Designation: Principal
Signature:	Signature: PROFESSOR & HEAD Department of Mechanical Engineering Sir M. Visvesvaraya Institute of Technology Bengaluru-562 157	Signature: PRINCIPAL SIR M. VISVESVARAYA INSTITUTE OF TECHNOLOGY Krishnadevarayanagar, Hunasamaranahalli International Airport Road, Bangalore-562 157

SIR M. VISVESVARAYA INSTITUTE OF TECHNOLOGY BANGALORE	RECORD FORMATS (ISO 9001:2008)
R/PP04/02 Rev :02	

ODD SEMESTER TIME TABLE –W.E.F. 28.11.2022

SEM/SEC: V/B **Branch with Code: ME** **Strength: 50** **ROOM NO: M105**

DAY	9.00 AM TO 9.55 AM	9.55 AM TO 10.50 AM	10.50 AM TO 11 AM	11 AM TO 11.55 AM	11.55 AM TO 12.50 P.M	12.50 P.M TO 1.35 P.M	1.35 P.M TO 2.30 P.M	2.30 P.M TO 3.25 P.M	3.25 P.M TO 4.20 P.M
MONDAY	18ME51 VS	18ME53 HMB	TEA BREAK	18ME54 KK	18ME56 KEA	LUNCH BREAK	18MEL57-B1-KK 18MEL58-B2-SS		
TUESDAY	18ME53 HMB	18CIV59 BS		18ME54 KK	18ME55 HSY		18ME51 VS	18ME52 NM	18ME56 KEA
WEDNESDAY	18ME52 NM	18ME55 HSY		18ME56 KEA	18ME52 NM		18MEL57-B3-KMK 18MEL58-B1-AR		
THURSDAY	18ME51 VS	18ME53 HMB		18ME55 HSY	18ME54 KK		PERSONALITY DEVELOPMENT		
FRIDAY	18ME53 HMB	18ME52 NM		18ME55 HSY	18ME54 KK		18ME51 VS	18ME56 KEA	TUT
SATURDAY	18MEL57-B2- VBG 18MEL58-B3 LSK				LG Activity				

SUBJECTS	CODE	FACULTY	SUBJECTS	CODE	FACULTY
Management and Economics	18ME51	Dr.V Shantha	Fluid Mechanics & Machines Lab	18MEL57	B1- Dr Kirankumar M B2- Mrs Veena B G B3- Mr Madhukumar K
Design of Machine Elements I	18ME52	Mr. Nataraj M			
Dynamics of Machines	18ME53	Dr Hanamantraygouda M B			
Turbo Machines	18ME54	Dr Kiran Kumar M	Energy Conversion Lab	18MEL58	B1- Mrs Asha Rani A B2- Mr Shivakumar S B3- Mr.Sampathkumar
Fluid Power Engineering	18ME55	Mr H S Yeshvanth			
Operations Management	18ME56	Mr K Ejaz Ahmed			
Environmental Studies	18CIV59	Mrs Bhavya S			

Prepared By : Prof.S.B.Halesh & Dr.Hanamantraygouda M B	Checked By : Dr K S Shanmukharadhya	Approved by : Dr Rakesh S G
Designation: Assoc. Prof & Asst. Prof	Designation: Professor & Head	Designation: Principal
Signature:	Signature:	Signature:

PROFESSOR & HEAD
Department of Mechanical Engineering
Sir M. Visvesvaraya Institute of Technology
Bengaluru-562 157

28-11-22

PRINCIPAL
SIR M. VISVESVARAYA INSTITUTE OF TECHNOLOGY
Krishnadevarayanagar, Hunasamaranahalli
International Airport Road, Bangalore-562 157

SIR M. VISVESVARAYA INSTITUTE OF TECHNOLOGY BANGALORE	RECORD FORMATS (ISO 9001:2008)
R/PP04/02 Rev :02	ODD SEMESTER TIME TABLE –W.E.F. 28.11.2022

SEM/SEC: VII/A **Branch with Code: ME** **Strength: 41** **ROOM NO: M004**

DAY	9.00 AM TO 9.55 AM	9.55 AM TO 10.50 AM	10.50 AM TO 11 AM	11 AM TO 11.55 AM	11.55 AM TO 12.50 P.M	12.50 P.M TO 1.35 P.M	1.35 P.M TO 2.30 P.M	2.30 P.M TO 3.25 P.M	3.25 P.M TO 4.20 P.M
MONDAY	18ME73X RCG/KEA	18ME71 SBH	TEA BREAK	18ME74X HMB/GB	OPEN ELECTIVE	LUNCH BREAK	18MEP78-PROJECT PHASE-I GUIDE		
TUESDAY	18ME73X RCG/KEA	18ME71 SBH		18ME74X HMB/GB	OPEN ELECTIVE		PERSONALITY DEVELOPMENT		
WEDNESDAY	18ME73X RCG/KEA	18ME72 PL		18ME74X HMB/GB	OPEN ELECTIVE		18MEL76-A2-LSK 18MEL77-A1-SBH		
THURSDAY	18ME73X RCG/KEA	18ME72 PL		18ME74X HMB/GB	OPEN ELECTIVE		18MEP78-PROJECT PHASE-I GUIDE		
FRIDAY	18ME72 PL	18ME71 SBH		18ME71 SBH	18ME72 PL		18MEL76-A1-PL 18MEL77-A2-HSY		
SATURDAY	18MEP78-ROJECTPHASE-I GUIDE						LG Activity/Tutorial/Remedial classes		

SUBJECTS	CODE	FACULTY	SUBJECTS	CODE	FACULTY
Control Engineering	18ME71	Mr S B Halesh	CIM Lab	18MEL76	A1- Mr Prashanth L A2-Mr.Sampathkumar L
Computer Aided Design and Manufacturing	18ME72	Mr Prashanth L			
Total Quality Management/Operations Research	18ME734/18ME735	Mr.Ramesh C G/ Mr K Ejaz Ahmed	Design Lab	18MEL77	A1- Mr.S B Halesh A2- Mr H S Yeshvanth
Additive Manufacturing /Mechatronics	18ME741/ 18ME744	Dr.Hanamantraygouda M B / Dr G Balakumar	Project Phase – I	18MEP78	Guide

Prepared By : Prof.S.B.Halesh & Dr.Hanamantraygouda M B	Checked By : Dr K S Shanmukharadhya	Approved by : Dr.Rakesh S G
Designation: Assoc. Prof & Asst. Prof	Designation: Professor & Head	Designation : Principal
Signature:	Signature:	Signature:

PROFESSOR & HEAD
Department of Mechanical Engineering
Sir M. Visvesvaraya Institute of Technology
Bengaluru-562 157

PRINCIPAL
SIR M. VISVESVARAYA INSTITUTE OF TECHNOLOGY
Krishnadevarayanagar, Hunasamaranahalli
International Airport Road

	SIR M. VISVESVARAYA INSTITUTE OF TECHNOLOGY BANGALORE	RECORD FORMATS (ISO 9001:2008)
	R/PP04/02 Rev :02	ODD SEMESTER TIME TABLE –W.E.F. 28.11.2022

SEM/SEC: VII/B **Branch with Code: ME** **Strength: 42** **ROOM NO: M012**

DAY	9.00 AM TO 9.55 AM	9.55 AM TO 10.50 AM	10.50 AM TO 11 AM	11 AM TO 11.55 AM	11.55 AM TO 12.50 P.M	12.50 P.M TO 1.35 P.M	1.35 P.M TO 2.30 P.M	2.30 PM TO 3.25 P.M	3.25 P.M TO 4.20 P.M
MONDAY	18ME73X RCG/KEA	18ME72 PSH	TEA BREAK	18ME74X HMB/GB	OPEN ELECTIVE	LUNCH BREAK	18MEL76-B1-RCG 18MEL77-B2-HMB		
TUESDAY	18ME73X RCG/KEA	18ME72 PSH		18ME74X HMB/GB	OPEN ELECTIVE		PERSONALITY DEVELOPMENT		
WEDNESDAY	18ME73X RCG/KEA	18ME71 SBH		18ME74X HMB/GB	OPEN ELECTIVE		18MEP78-PROJECT PHASE-I GUIDE		
THURSDAY	18ME73X RCG/KEA	18ME71 SBH		18ME74X HMB/GB	OPEN ELECTIVE		18ME71 SBH	18ME71 SBH	18ME72 PSH
FRIDAY	18ME72 PSH	18MEL76-B2- RCG 18MEL77-B1-HMB					18MEP78-PROJECT PHASE-I GUIDE		
SATURDAY	PROJECT PHASE-I GUIDE						LG Activity/Tutorial/Remedial classes		

SUBJECTS	CODE	FACULTY	SUBJECTS	CODE	FACULTY
Control Engineering	18ME71	Mr S B Halesh	CIM Lab	18MEL76	B1-Mr Ramesh C G B2- Mr Ramesh C G
Computer Aided Design and Manufacturing	18ME72	Dr Prashant S H			
Total Quality Management/ Operations Research	18ME734/ 18ME735	Mr.Ramesh C G/ Mr K Ejaz Ahmed	Design Lab	18MEL77	B1/B2- Dr.Hanamantraygouda M B
Additive Manufacturing /Mechatronics	18ME741/ 18ME744	Dr.Hanamantraygouda M B / Dr G Balakumar	Project Phase – I	18MEP78	Guide

Prepared By : Prof.S.B.Halesh & Dr.Hanamantraygouda M B	Checked By : Dr K S Shanmukharadhya	Approved by : Dr Rakesh S G
Designation: Assoc. Prof & Asst. Prof	Designation: Professor & Head	Designation : Principal
Signature:	Signature:	Signature:

PROFESSOR & HEAD
Department of Mechanical Engineering
Sir M. Visvesvaraya Institute of Techonolgy
Bengaluru-562 157

PRINCIPAL
SIR M. VISVESVARAYA INSTITUTE OF TECHNOLOGY
Krishnadevarayanagar, Hunasamaranahalli
International Airport Road, Bangalore